

Dedicated to Cobus Macan

SONATINA

for

Oboe and Pianoforte

Christopher James

Movements:

I 2'30"

II 3'30"

III 2'00"

IV 2'30"

Total duration 10'30"

SONATINA FOR OBOE

ALLEGRO ♩ = c. 132

AND PIANOFORTE

DEDICATED TO : COBUS MACAN

I

Solcu

36

48

mp

p

Empty musical staves at the bottom of the page.

91

92

95

rallentando

8va

DURATION: Approximately 2½ minutes

Copyright © Christopher Langford James

♩ = c. 72

II

ADAGIO CON MOTO E MOLTO ESPRESSIVO CON POCO RUBATO

ob

P / A N O

81

12

Two empty musical staves, one in treble clef and one in bass clef, located at the bottom of the page.

56

59

62

♩ = c. 112

III

POCO ALLEGRO & SCHERZANDO

Copyright © Christopher Langford James

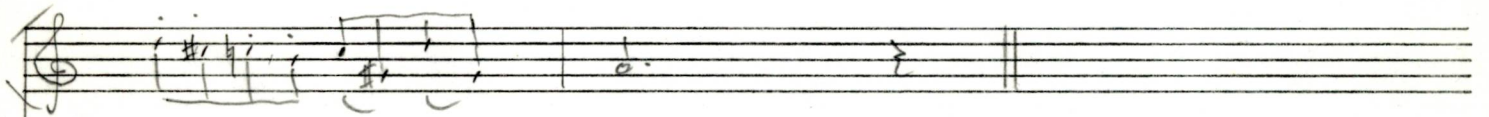
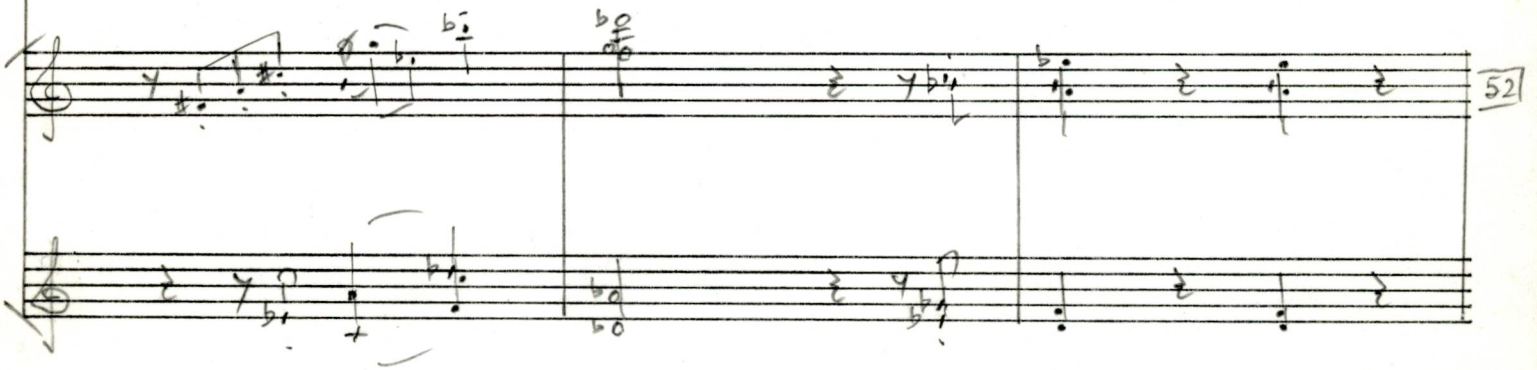
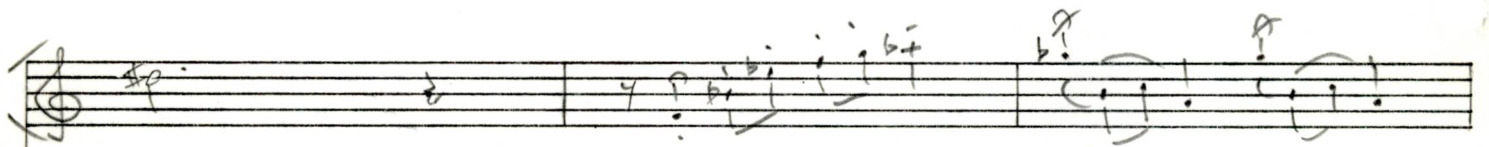
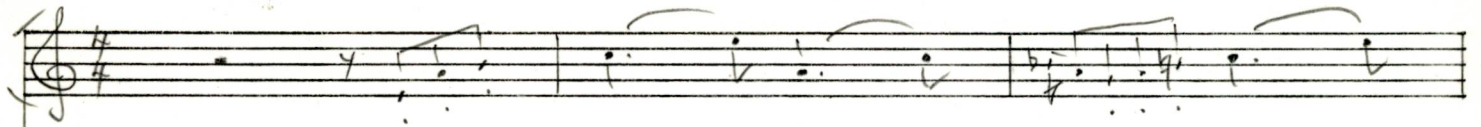

DURATION: Approximately 2 minutes

♩ = 132

ALLEGRO SPIRITOSO E MO-TO PERPETUO

Copyright © Christopher Langford James

mf

33

mf

↑

mf

36

mf

f

o
o

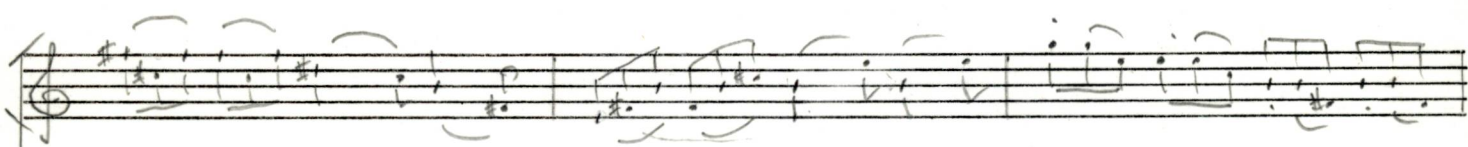
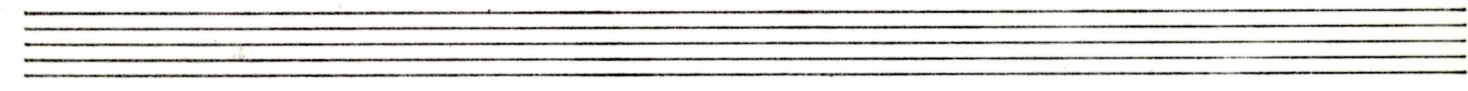

39

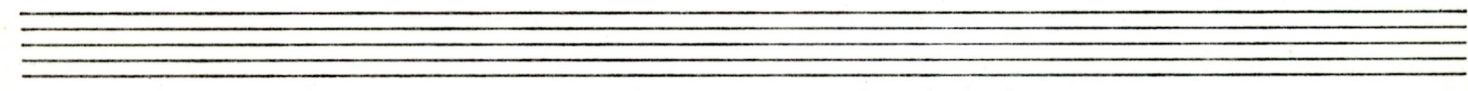

42

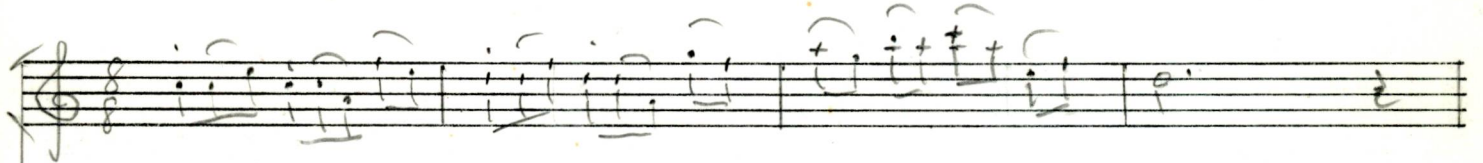
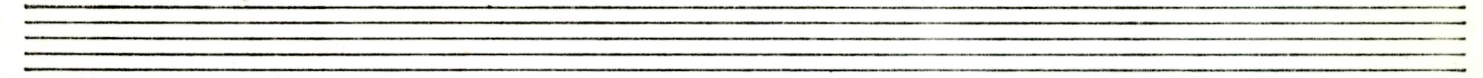

mp

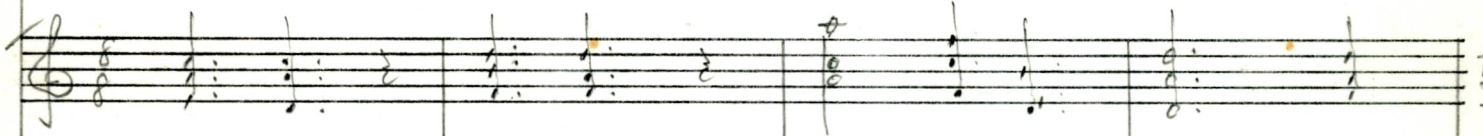

mp

55

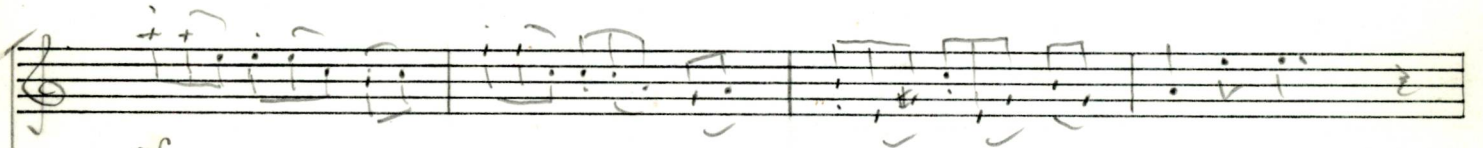
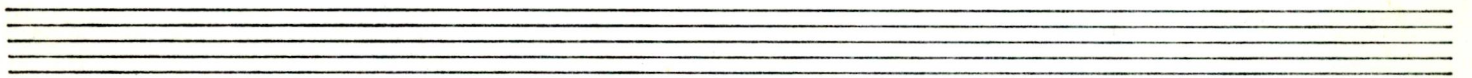
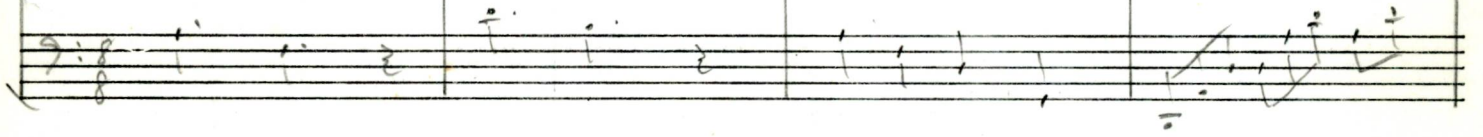

mf

mf

56

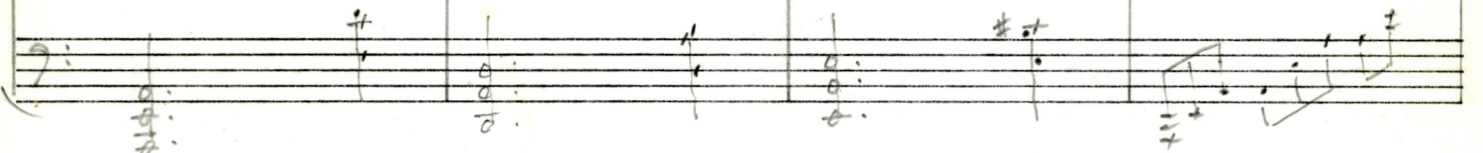

Copyright © Christopher Langford James

Copyright © Christopher Langford James

Copyright © Christopher Langford James

Copyright © Christopher Langford James

Ob

P I A N O

Ob

P I A N O

Copyright © Christopher Langford James

SENZA RALLENTANDO

Duration : Approximately $2\frac{1}{2}$ minutes

Completed : December 23rd : 2000

Dedicated to : COBUS MALAN

DURATION OF WORK AS A WHOLE : APPROXIMATELY 11 MINUTES

Copyright © Christopher Langford James