

SONATINA for FLUTE solo

John Simon
opus 14a

arranged for two flutes

John Simon.

SONATINA FOR FLUTE.

D. J. SIMON.

arranged for two flutes.

OPUS 14 a.

Allegro (♩ = 144)

1

1
2

(5)

(10)

(15)

(20)

(25)

(30)

(35)

(40)

Meno e tranquillo (♩ = 108)

(45)

poco a poco accel. e cresc.

Allegro (tempo 1^o)

♩ = 144

poco a poco accel. e cresc.

f risoluto

(50)

(55)

(60)

agitato (65)

Più
agitato

mf

mf

poco a poco cresc.

poco a poco cresc.

(70)

(75)

ANDANTE ♩ = 96

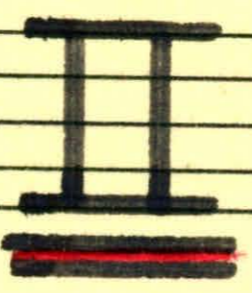

(5)

(10)

(15)

(20)

(25)

(35)

(30)

(40)

(45)

Minuet Allegro con spirito

$\text{♩} = 132$

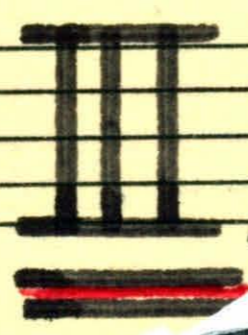

(5)

mf grazioso e leggero

(10)

p

(15)

poco dim. mf

(20)

p

(25)

p

(30)

(35)

(40)

IV.

Allegro Vivace (♩=92)

(5)

(10)

(15)

(20)

(25)

(30)

(35)

Un poco meno.

a poco cresc.

mf delicato e tranquillo (sub.)

P leggero (sub.)

(40)

(45)

(50)

a tempo

mf molto espress.

(55)

(60)

(65)

(70)

D. J. Simonov. c

Composed 1967/79.

This copy made 10 May 1979.
Perivale, Middx.