

PDV2 KL-3-12a1  
CA 576

# Sinfonia Concertante 9.20

Andante

*9.20*  
*Allegro*

No. 103 Carl Fischer, Inc., New York.

*Mr. Gustman* *Mrs. Robinson* 54721

Two empty musical staves, one treble and one bass clef, located in the upper middle section of the page.

Two empty musical staves, one treble and one bass clef, located in the lower middle section of the page.

Swite

- Staff 2:** Includes the instruction *Part at that*.
- Staff 3:** Includes the instruction *Part at that*.
- Staff 4:** Includes the instruction *Part at that*.
- Staff 5:** Includes the instruction *Part at that*.
- Staff 6:** Includes the instruction *Part at that*.
- Staff 7:** Includes the instruction *Part at that*.
- Staff 8:** Includes the instruction *Part at that*.
- Staff 9:** Includes the instruction *Part at that*.
- Staff 10:** Includes the instruction *Part at that*.

See opp. but A.C. copied

162

Suite

13

Handwritten annotations on the right side of the page, including a large bracket spanning the first two systems and the word "change" written vertically.

Suite

de stas *Cantata* <sup>82</sup> <sub>82</sub>

de

*poco meno*

2<sup>nd</sup> time to page 23.

All in 1950 AC

*rall* *Allegro*

4 min

RH LH RH LH

A

Seven sets of empty musical staves, each consisting of five lines, arranged vertically on the page.

Suite

all in *Allegro*

dim

he stops

184

dim

+++

Jonathan (startled)

rall

King!

King, my father

185

Meno mosso

Jonathan p

Saul p

Who

3

Eight empty musical staves, each consisting of five horizontal lines, arranged vertically on the page. The paper is aged and shows some foxing and a small tear at the bottom.

Suite

17

David flees away from Saul

Handwritten initials or mark

out of my own household

What is this I am David the son of

250

(Saul is bewildered)

Saul (roughly)

Jesse you you seem to be a

*Fin mosso*

copied

Country boy Who are you What do you here

David I am

sall

(live in up)

6 sharps

5 flats  
 Chords  
 Celeste  
 + Harp.

5 sharps

wse

de 1950

Suite

Suite

used

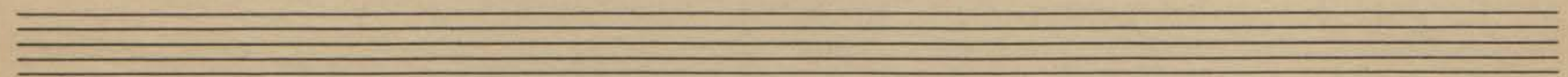
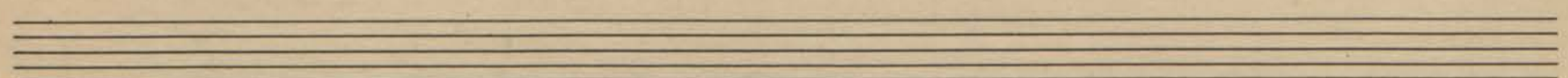
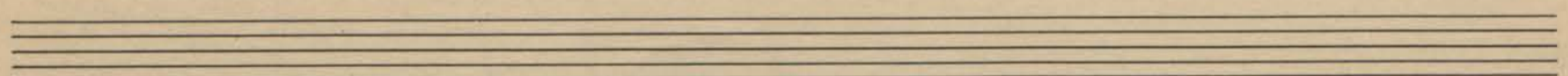
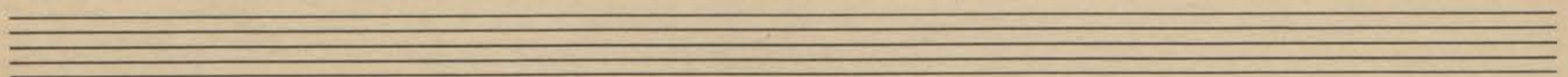
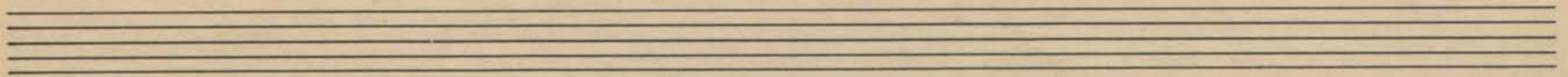

Suite

15-17

to 18 1950

15-17

15-17

A set of five empty musical staves, consisting of two grand staves (treble and bass clefs) and three single staves.

A set of five empty musical staves, consisting of two grand staves (treble and bass clefs) and three single staves.

A set of five empty musical staves, consisting of two grand staves (treble and bass clefs) and three single staves.

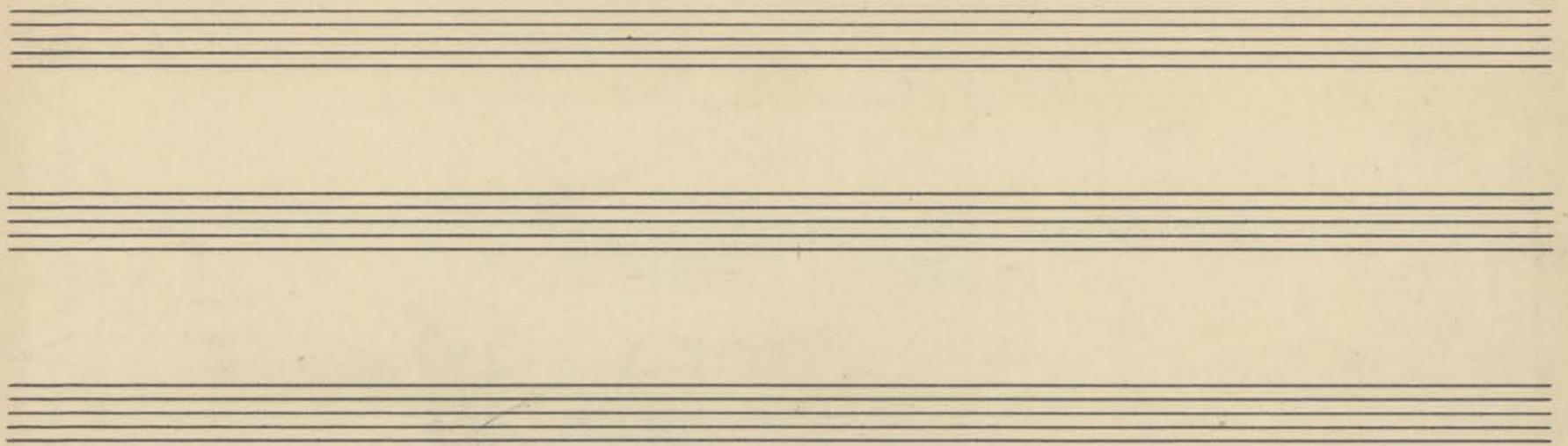

Solo

43

Gavotte

De from 16

V. C. 2<sup>m</sup>

(46)

*Saraje*

*12' Isaac*

Lento

V. C. 2<sup>a</sup>

(45.A.)

Stucke

VC 2<sup>o</sup>

1<sup>o</sup> p. subr.

2<sup>o</sup>

pp subito

dim

8<sup>va</sup> p. subr.

8<sup>va</sup>

*Copied*

tr b

tr b

p dolce

wb

3 flats

Sure

22

The notation is highly detailed, with numerous accidentals and dynamic markings throughout. There are also some handwritten annotations and markings above the staves, including what appears to be a tempo or performance instruction "Sure" at the top center. The page is numbered "22" in the top right corner. The overall style is that of a composer's sketch or a working draft.

Cello *Tutte*

46 *Meno Mosso*

Ten blank musical staves, each consisting of five horizontal lines, arranged vertically on the page. These staves are currently empty and appear to be part of a larger manuscript or a page reserved for further notation.

3 Flats

Sente

(23)

back to beginning  
page 21

Andante tranquillo

*p*

*dim*

*Boris Kerkennon*

perfect weather  
Starting opera?  
Audition?

finished T.V.  
5 May 1947  
Maurice Coppe

Andante

