

ACCOATES THE ROBBER NIGHTINGALE

The Robber Nightingale

— piano score —

— first part —

The Grant Robber Nightingale

Vivace

(on 2)

5

empty

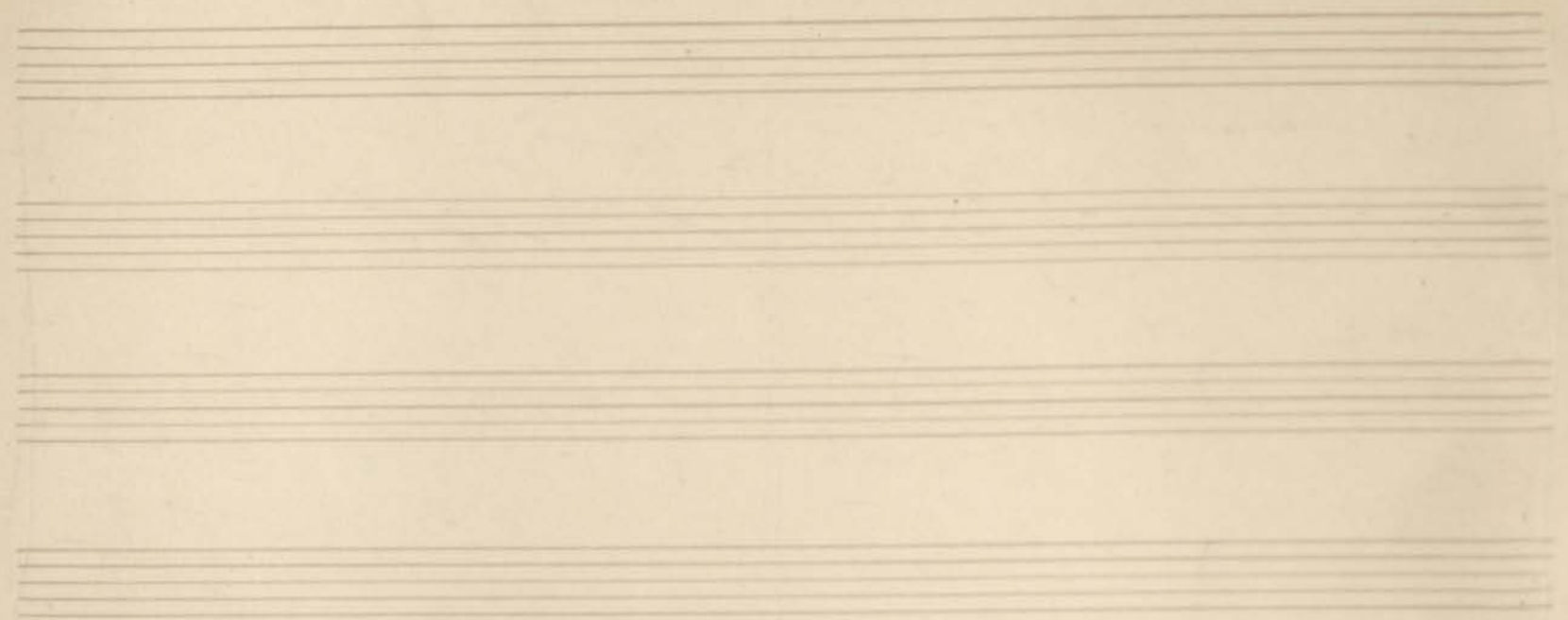

4

8v

(brilliant)

8v

trios

8v

empty

8

mf

largo

cres

8v

15

empty

Ten empty five-line musical staves arranged vertically, occupying the lower two-thirds of the page.

empty

8v

loco

12 *rall*

Lento

Tempo

Four empty musical staves.

Vuace

9
8

13

22

empty

~~Bodhan~~

8^{va} - - - - -

rall cres

Mace (one two)

17

p

cres

mf

18

p

cres

b = etc

p

cres

b = etc

8v
|||o-

|||o-

|||o-

|||o-

S
4

loco

4.15 sec

Lento

Andante Lento

22

Allegro
 (impetuoso of Radini)
 senza pausa

32

empty,

Lento

poes a poes wall

~~poes a poes wall~~

23

murmurs of the crowd grows to a roar

3

4

3
4

cres

Nivace (joy)
(brilliant)

6
8

8

loco

Tmp

The March

3 min

Allegro (on 4)

The March

(heavy)

March

4(2)

March

44
March empty

A series of ten empty musical staves, each consisting of five horizontal lines, arranged vertically on the page. These staves are completely blank and contain no musical notation.

45

March empty

Anders

Anders

42

March empty

March

46

~~Allegretto~~

31

32

empty

A series of ten empty musical staves, each consisting of five horizontal lines, arranged vertically on the page. These staves are completely blank and have no notation on them.

2 min

the Nightingale sings

(53) x 1

Meno mosso

Lento

3/6

34

3
2

8a -

cres

accel.

3

8a -

molto cres.
accel poco

Vivace

3

3

cres

accel

added part
trills

p 2 Octaves lower
write in Bass clef

38

Master, were you always in
 And the world knows that a
 But you are the gods + well
 Always + make until we agree

82

39 *meno* *molto*

meno

meno mosso

40

twice

combine with A to contrast

meno

41 lento

- All dead -

dead

30

60

empty

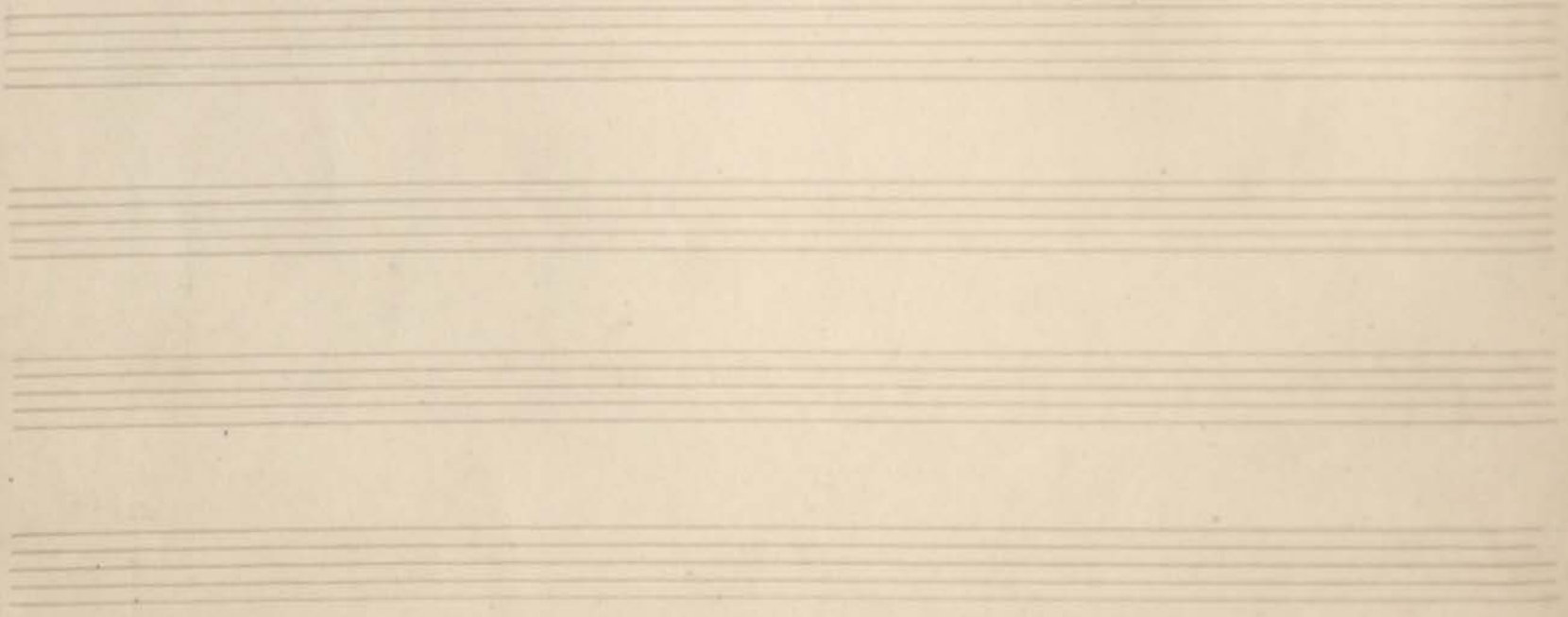
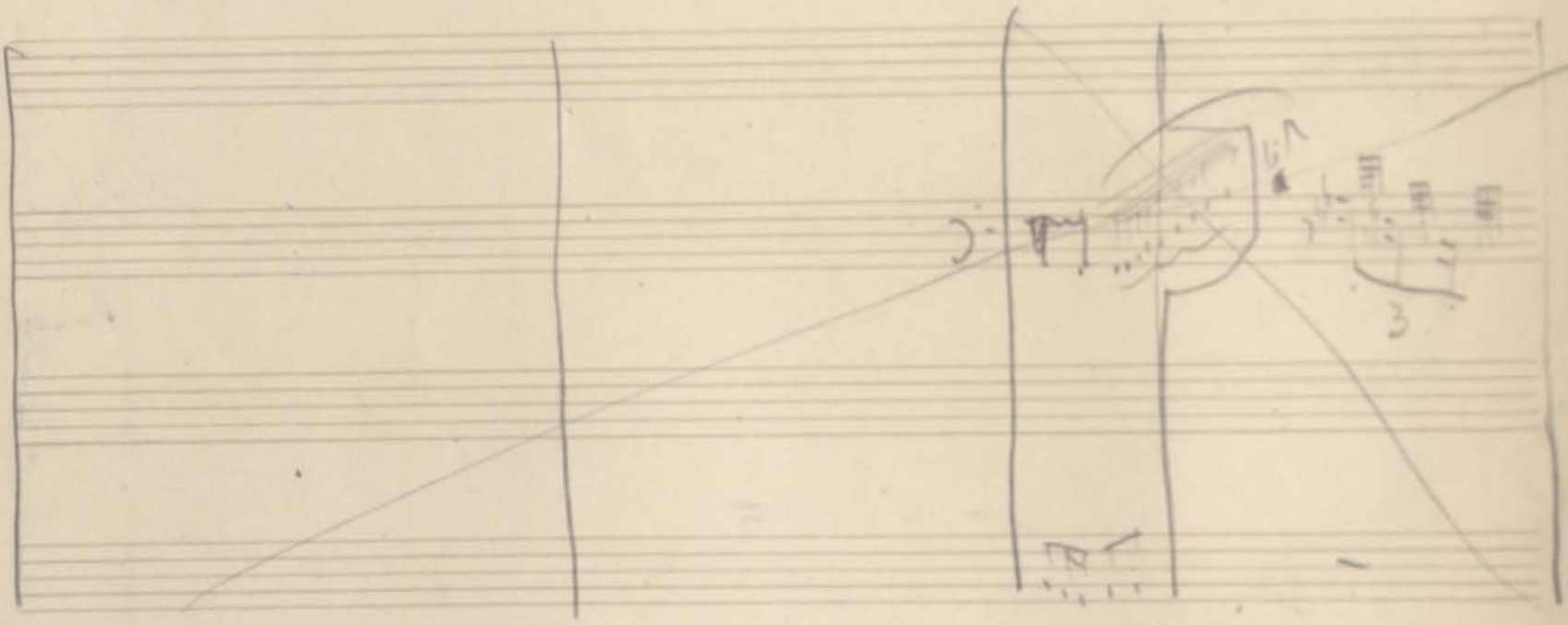
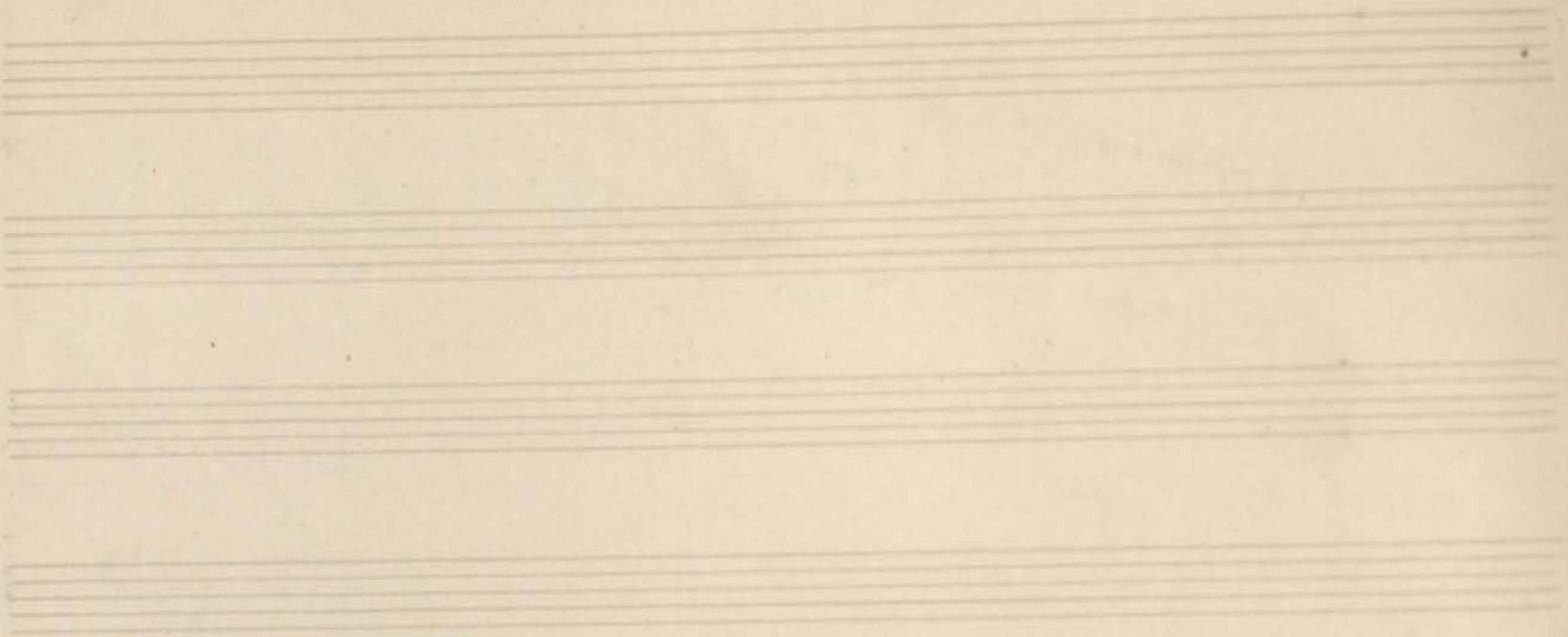

(tempo)

Flauto

(his querele)

ppp

ppp

lento

42

ppp

8 v

ppp

ppp

3

3

rall

per luto (solo contrabasso)

ppp

2 min

81

empty

4
8

Andace poco a poco Vivace

43

pp staccato

mf *cres*

pp

3
4

9
8

Meno mosso
Andante. (Ka 2)

65

46

ff

ritar

espr
(origins)

ff

1 2 3 4

dim

47

(stuttering)

Andante

origin

(call)

The Journey to W.M. of Mts.

49

1.20 min

2 3

March to the W.M. of Mts.

4

8

[

8

50

Tuba
~~Contra~~

80

52

80
Tuba Solo

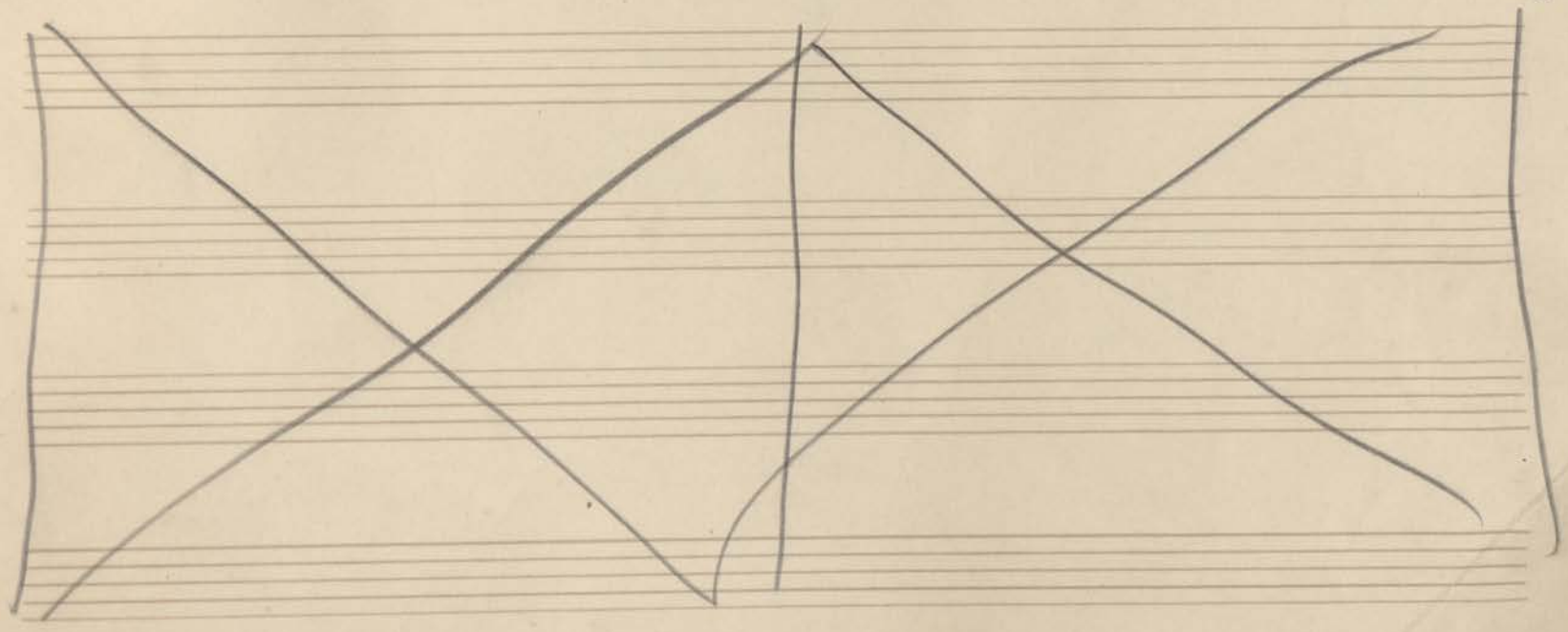

Mens

b
|||

rall

b
|||

|||

53 heavy + slow

Solo Tuba

55

3
4

56

8 *summy*

3
4

thunder clap

Lento

78

senza 8.

2.45 min

Sandy
Sept
18.1924

2
4

Meno

58

4

Bb bass

in 4/4 full score

4

4

All night with I ponder

4

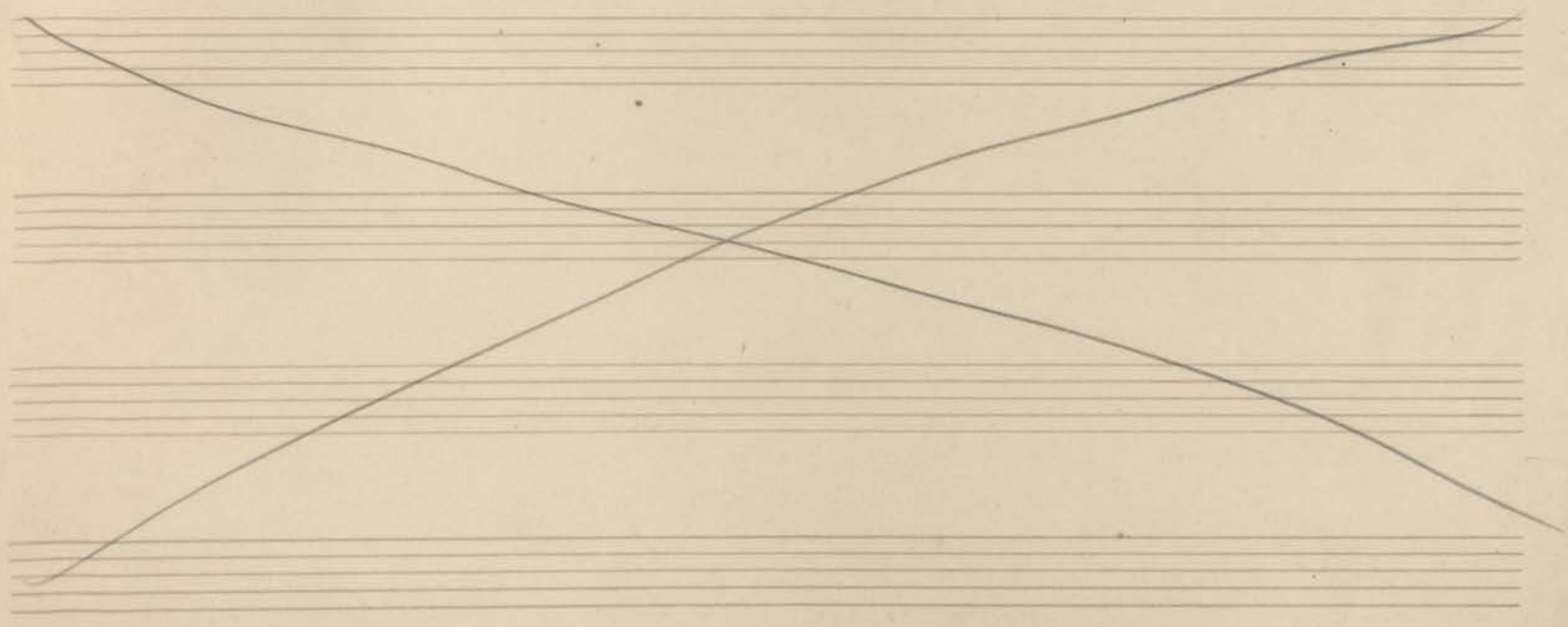

The nightingale Gramophone

Commence

* 59

twice

* stop

* Commence

66

twice

voice

idea of Kommando eroffen

dim

61

3
4

p
cres

9
8

acall
cres

4
4

acell et cres

3
4

	<i>meno</i>	<i>accel</i>	
<i>8v</i>			<i>8v -</i>
		<i>cres</i>	

2
8

	<i>meno</i>	<i>accel</i>	
<i>8v</i>	<i>8v</i>		
		<i>cres</i>	

one bar

4
4

3

4

3

4

64

8
1
|||

2
4

3

65

66

Vivace

6
8

64

3/4

Ten blank musical staves arranged in two groups of five, separated by a vertical line. The paper is aged and yellowed.

3.45

20

the deaf March

A series of ten empty musical staves, each consisting of five horizontal lines, arranged vertically on the page.