

Sinfonia.

Revision (i)

Varaf (ii)

Lesia ②

Väniger

Gebraucht.

Revue (3)

→ *rimmige*

*Umsum,*

- Top left: "Kombi B" and "Dis" with a circled "14".
- Bottom right: "trbm" written vertically.

4

Quartet

Scott Schmitt Street

Interludium

Handwritten text and notes: *Fl*, *cl.*, *Corne*, *Flügelhorn*, *2 I*, *2 II*, *2 Va*, *2 Vc*, *GC*, *CR*, *F*, *B*, *E*, *A*.

Volltöt die folgende. Schreib die teks: Bé-ne-dic-tus qui venit in  
nó-mi-né Dó-mi-ni

Kadenzes in modus IX

Altus | 3: 4 | Be - ne

Bassus | 2: 4 | Be - ne - dic-tus qui

Multiple empty musical staves on the page, arranged in pairs. Each pair consists of two horizontal lines. There are approximately 10 such pairs of staves remaining on the page.

This is a handwritten musical score for Opus 57 No. 3, marked "wie schwebend" and "And.". The score is written on multiple staves, including a grand staff (treble and bass clefs) and several single staves. The notation is highly complex, featuring numerous chords, accidentals (sharps, flats, double flats, and naturals), and dynamic markings such as *ff* (fortissimo) and *f* (forte). There are also some unusual markings like "b = b + b + b + b" and "b + b + b + b". The score is divided into measures by vertical bar lines, and there are some handwritten annotations and corrections throughout. The paper shows signs of age and wear.

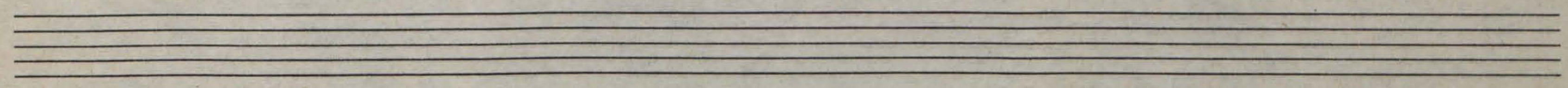
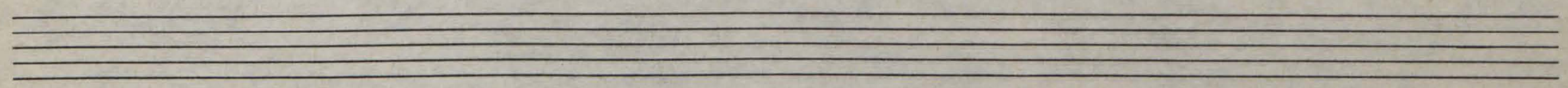
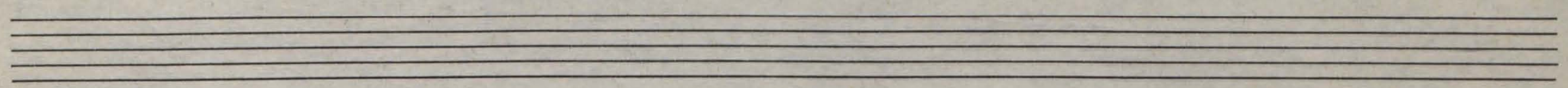
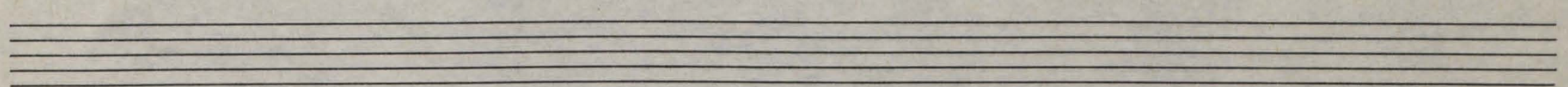
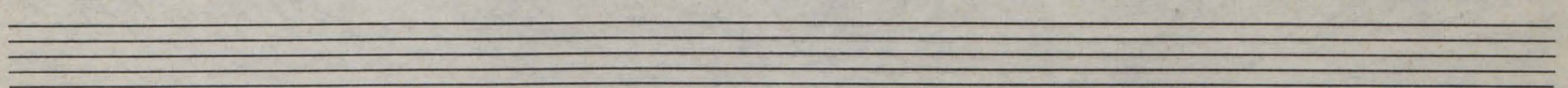
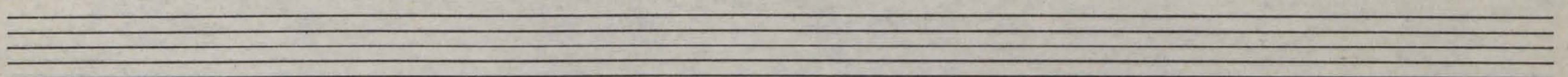
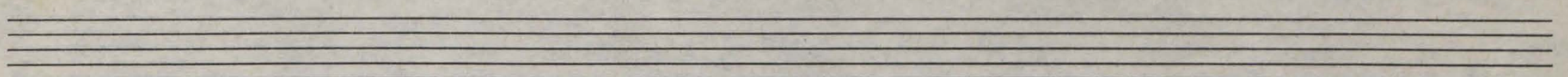
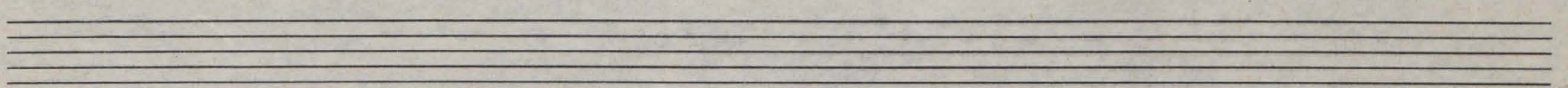
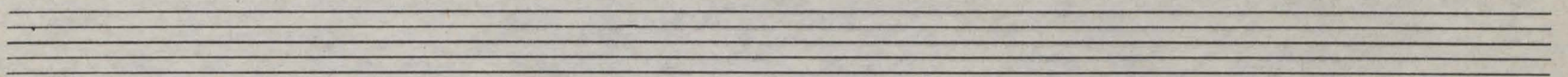
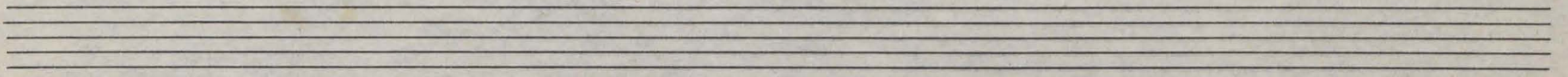
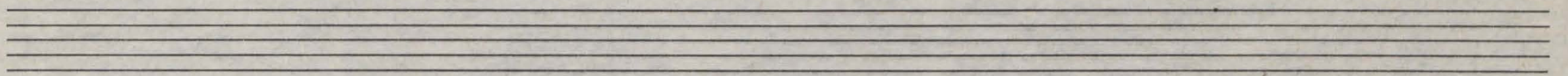
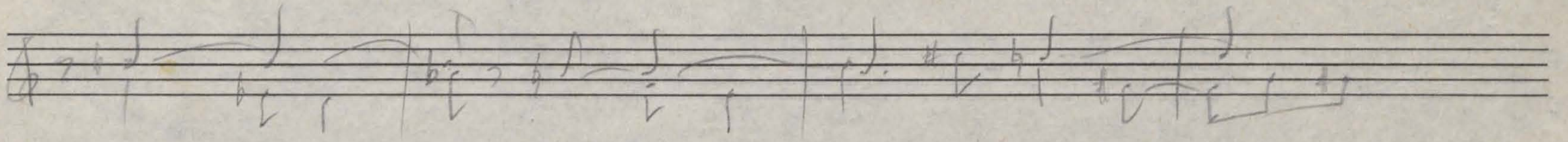

Ww.

13

zu

Hörn

Wt

des ES D

Hörn

viel & ...

Paranen

Zu

F?

Key features of the notation include:

Additional markings and annotations include:

- Accidentals:  $\sharp$ ,  $\flat$ ,  $\natural$ .
- Dynamic markings: *p*, *f*, *pp*.
- Performance instructions: *clar*, *va add harm*, *flaring*, *v. colli*.
- Time signatures:  $\frac{9}{8}$ .
- Staff numbers: 16, 18.

Adagio

Solo

Solo

Solo

Alto fl.

Fine!!!

Opus I

①

Larghetto  
Dämpfer.

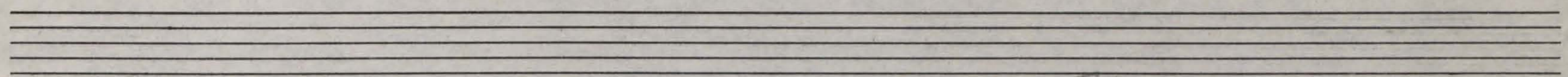

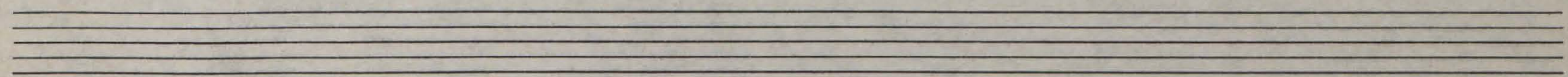

Addenda

pp →

A series of ten empty five-line musical staves. Each staff has a small 'p' or 'f' symbol at the beginning. The staves are arranged vertically, with the first staff at the top and the tenth staff at the bottom.

Lampiran

Sal.

(2)

A series of ten empty musical staves, each consisting of five horizontal lines, arranged vertically on the page.