

# 2 ZUSSENSPEL

Pastorale ♩ = 69

# DIE WOESTYNLEWERKIE

Con moto  $\text{♩} = 92$

4 5 4  
4 4 4

mf mf mf mf  
4 5 4 4

4

*p*  $\curvearrowright$  *mf*

al wat ek in die , wê - reld het bui-ten my ou ou-ma !

4  
4

4  
4

4  
4

*f* *p*  
*arco* *p*

4  
4

4  
4

4  
4

*p*

8

as jy bo . . . in die lug sing, kan jy al die wonder- li-ke

Handwritten time signature: 4/5

Handwritten time signature: 3/4

Handwritten time signature: 4/4

Handwritten time signature: 4/5

Handwritten time signature: 3/4

Handwritten time signature: 4/4

11

15

mf f

3

steenbokkie sy lê plek maak, en die meide kan jou nie raak nie, want jy is

4  
4

pont cello

f >

mf

p arco ponti cello f

non cresc.

f pizz

f p f

4  
4

#

p f p

ster - ker as al - mal al is jy swak - ker as ek.

4 ON

5  
4

nat.

4 ON

4 ON

23

Ped

26

21

8

*f*  
Selfs die bergleen,  
*>*  
wat ons bangmaak as hy snags brul,  
*sf*  
kan jou nie

29

8v

8v

22

8v

8v

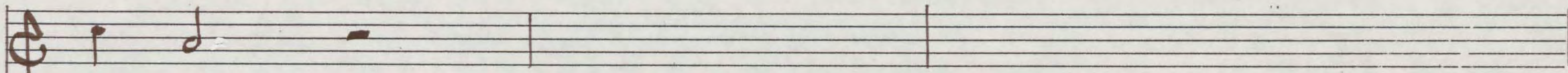

raak nie.

5  
4

4  
4

6  
4

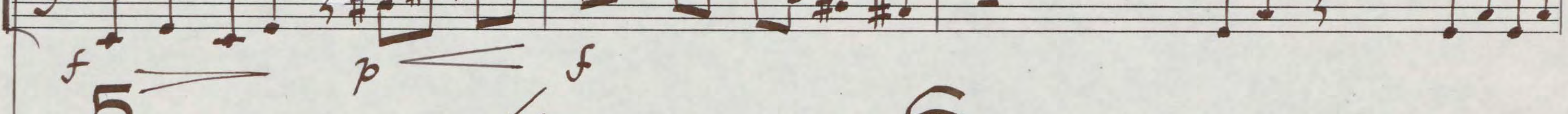
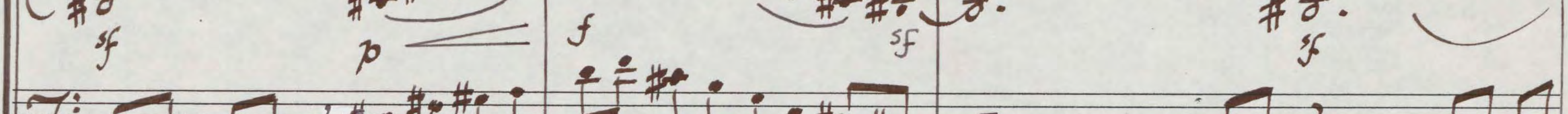
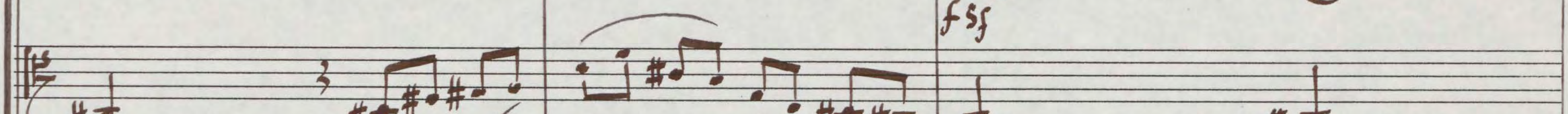
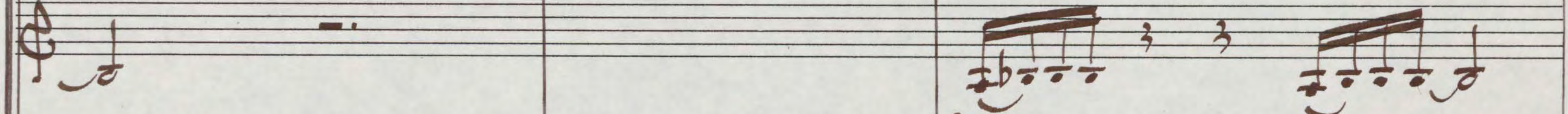
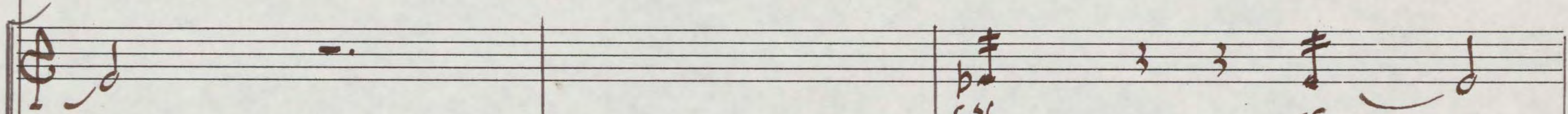

5  
4

4  
4

6  
4

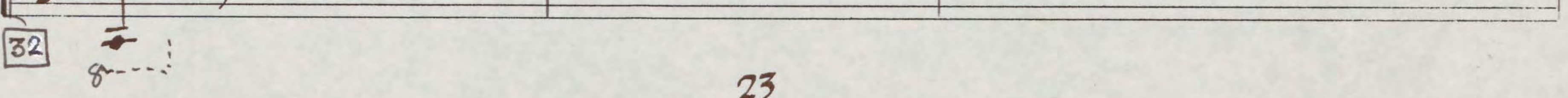
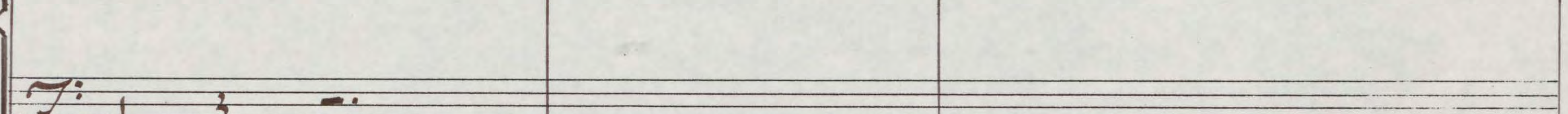
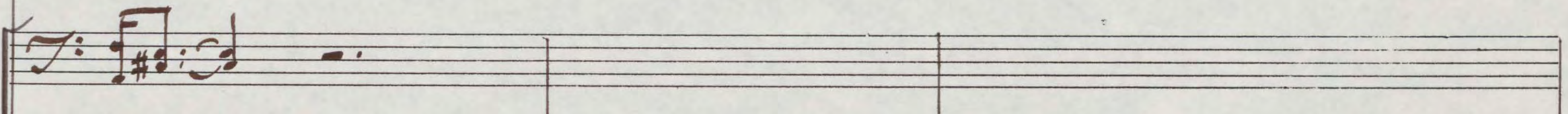

32

**Staff 1 (Vocal):**

**Staff 2 (Instrumental 1):**

**Staff 3 (Instrumental 2):**

**Staff 4 (Instrumental 3):**

**Staff 5 (Instrumental 4):**

Additional markings include *arco* and *ba.* in the lower staves.

35

4  
4

4  
4

hoor jou!

42

Abraham Fouché

# 3 ZUSSENSPEL

♩. = 80

Abraham Fouché

# WEESKINDERS VAN DIE HEEMELGOD

♩. = 80

*p*

kin-ders van die he - mel - god swerf stil oor die dui - ne

9

*p* *mf*  
op zoek ————— na 'n por - sie vleis.

*p*  
pizz  
*mf*

16

*f* Hoor hoe hul die he-mel prys *mf* van - neer hul op hul riete

23

(heftig)  
*f*

fluit, wild op hul trommelpot tam-boer en vinniger as die

*mf*

*f*

29

bont - perd trippel oor die Na - # mib - vloer,

35

*f* hoor dan hoe hul die he - mel prys vir 'n klei - ne porsie vleis, *mp*

41

*mf*  
hul voet-ge-klap die duin oor-druis

*f* *mf* *pizz*

*f* *mf*

*arco* *f* *p* *arco*

*pizz* *f* *p*

47

en bo die don - ker oor hul hoof in vlam-groot ster

53

Two sets of empty musical staves, each consisting of five lines.

die lug oop - kloof!

59

This block contains a handwritten musical score for a piece. It features a vocal line at the top with lyrics and four instrumental staves below. The music is written in a key with one sharp (F#) and a common time signature. The vocal line includes accents and slurs. The instrumental parts consist of rhythmic patterns with various notes and rests. A circled number '59' is located at the bottom left of the first instrumental staff.

# 4 ZUSSENSPEL

♩ = 88

attacca

# REËNLUIPERD

♩ = 96

*mp*  
Wan - neer die maan glim-mend teendie ster-re knik sal

4  
4

*mf* *p* *mf* *p* *mf* *p*  
*mf* *p* *mf* *p* *mf* *p*  
*mf* *p* *mf* *p* *mf* *p*  
*mf* *p* *mf* *p* *mf* *p*  
*mf* *p* *mf* *p* *mf* *p*

4  
4

*mp* *f* *p sub* *f* *p sub* *f* *p sub*  
*pp*

ghoeroeb mô-re hard op sy tam-boere slaan, sal reën-lui-perd ghai-sa

4

(dansmatig)

mf

f

slaan in die Blou-land

dan spring ons op

en pluk die

7

reën se vrug kou ons heu-ning - bla - re en vin-ke

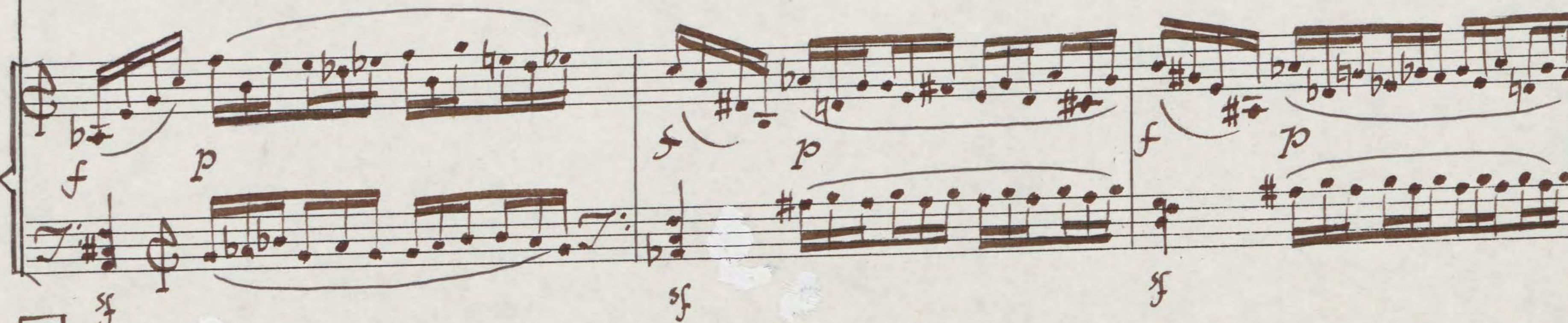
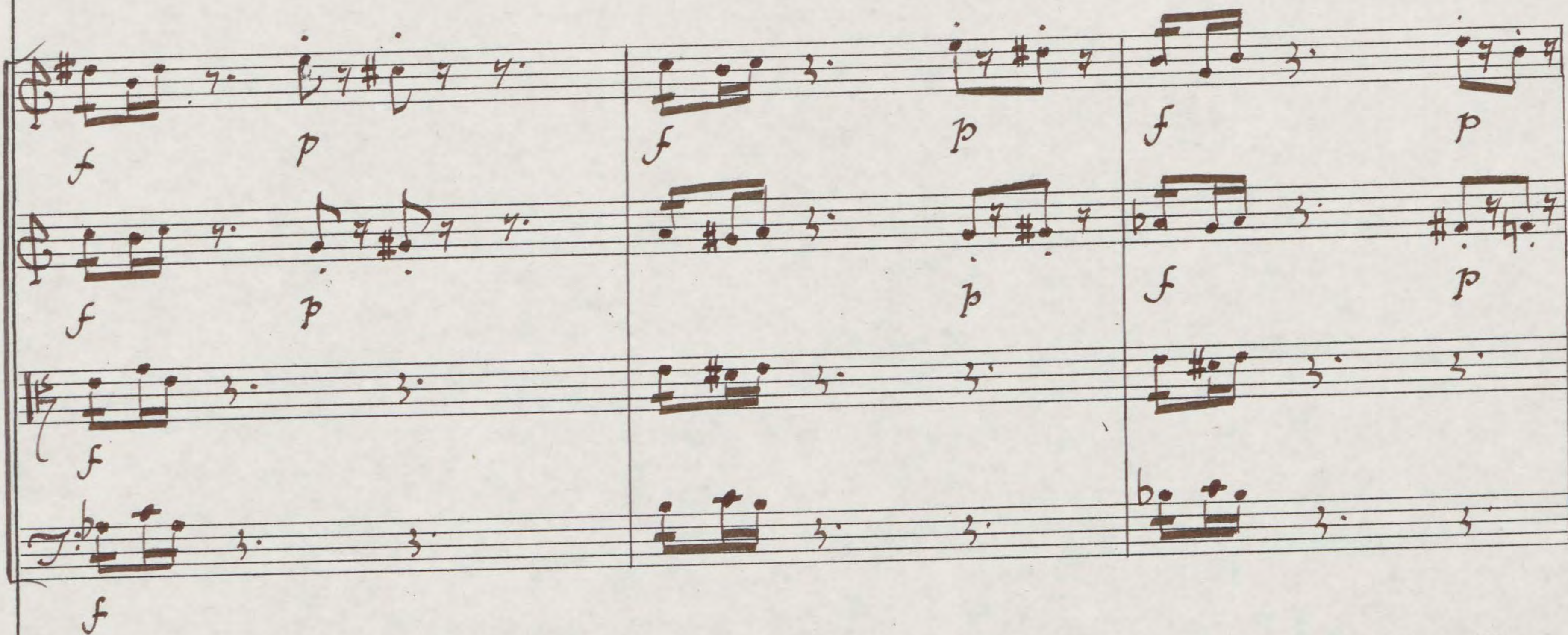
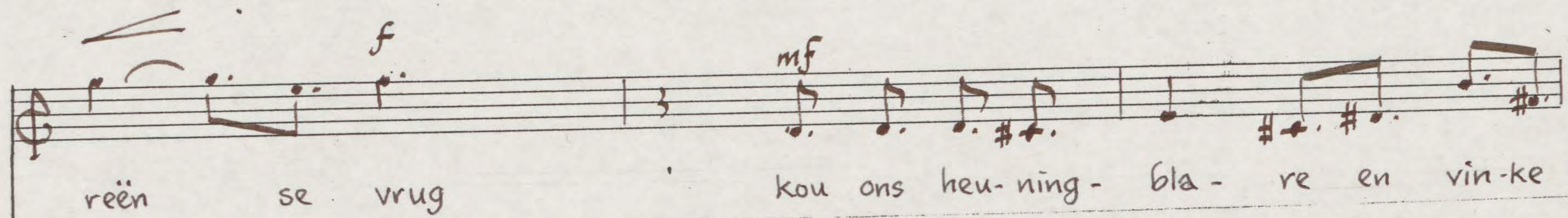

10

*p* *f*  
vlieg in ons hand.

*f* *p* *f*  
*f* *p* *f*

*f* *p* *f*

# 5 TUSSEN SPEL

♩ = 88

# STERWENSLIED VAN DIE KRAANVOËL

♩ = 108

*mf*

401

Dit was 'n sonblik splinterklip wat in my skeur toe die

sord.  
*p*  
sord.  
*p*  
sord  
*mf* *vibr*  
*pizz* *gliss*  
*pp* *mf* *gliss*

402

*f* *f*  
*p*

*f* *>* *>* *mf* *>* *sf*

vlam spring, my hele lyf vol gate steek en my bene in my breek.

*f* *f* *mf* *pp*

7

Meno mosso ♩ = 80

*p* *mf* *p* *mf*

Ek roep jou, Ghoe-rob, ek roep,

*bf.* *bf.* *bf.* *bf.*

*mf* *arco*

*mf* *p*

8 vo

# 6 TUSSENSPEL

♩ = 108

# DIE DROSTER

♩ = 108

*f*

*f*

Weer- lig vlamme spring

uit die

4/4

*pp*

*mp*

4/4

*f* secco

*f* secco

*Ped*

*Ped*

mf  
sf  
ff

ver - ste wolk .... don - der Ga - roeb: , Gaan terug

4  
4

4  
4

f  
p  
f

Per

5

Meno mosso ♩ = 84

na jou volk!

4/4 4/4 2/4

4/4 4/4 2/4 Meno mosso ♩ = 84

Con pedale

8

*mf*  
Ek lê op-ge-rol soos 'n ys-tervark en hoor my hart oordie *mf*

*p*

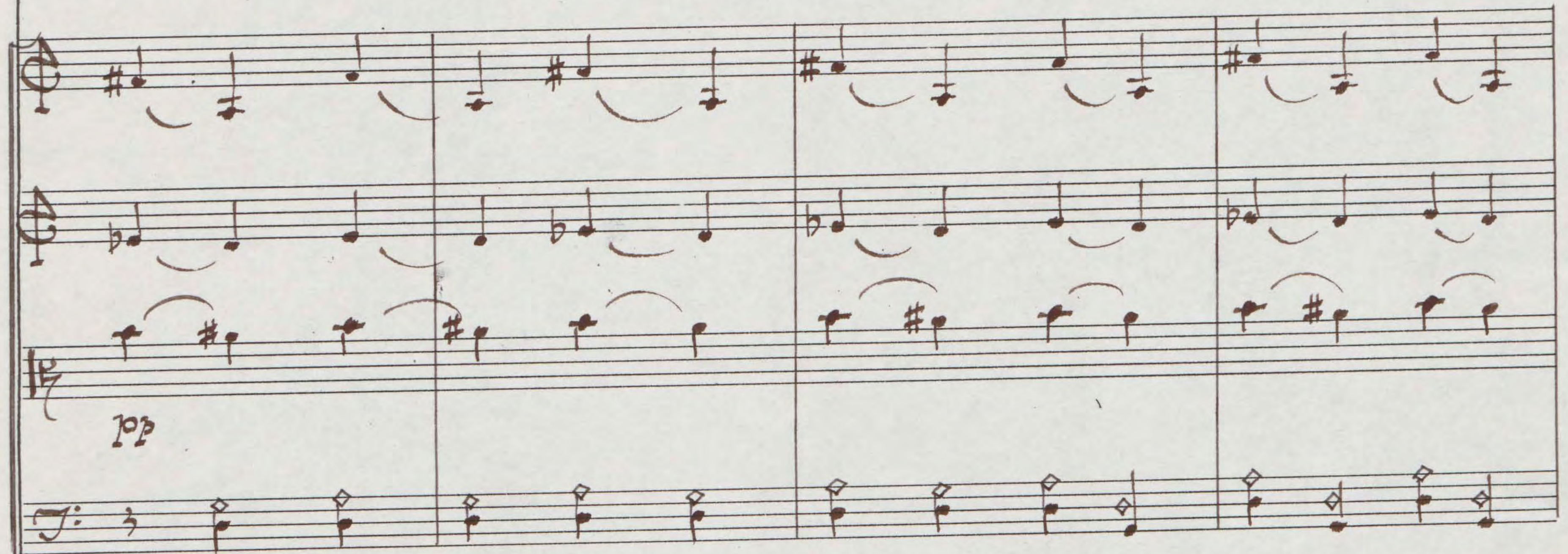
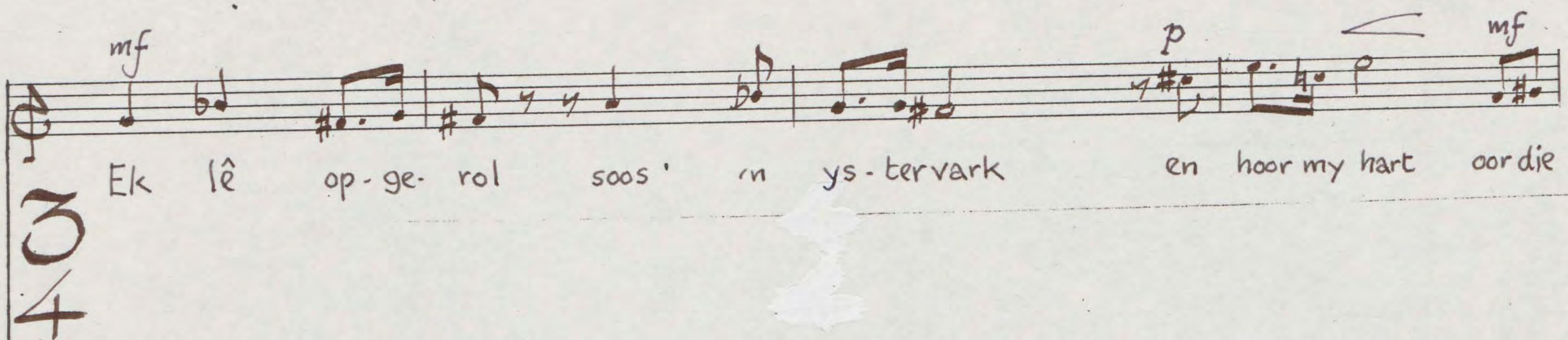

*pp*

*p*

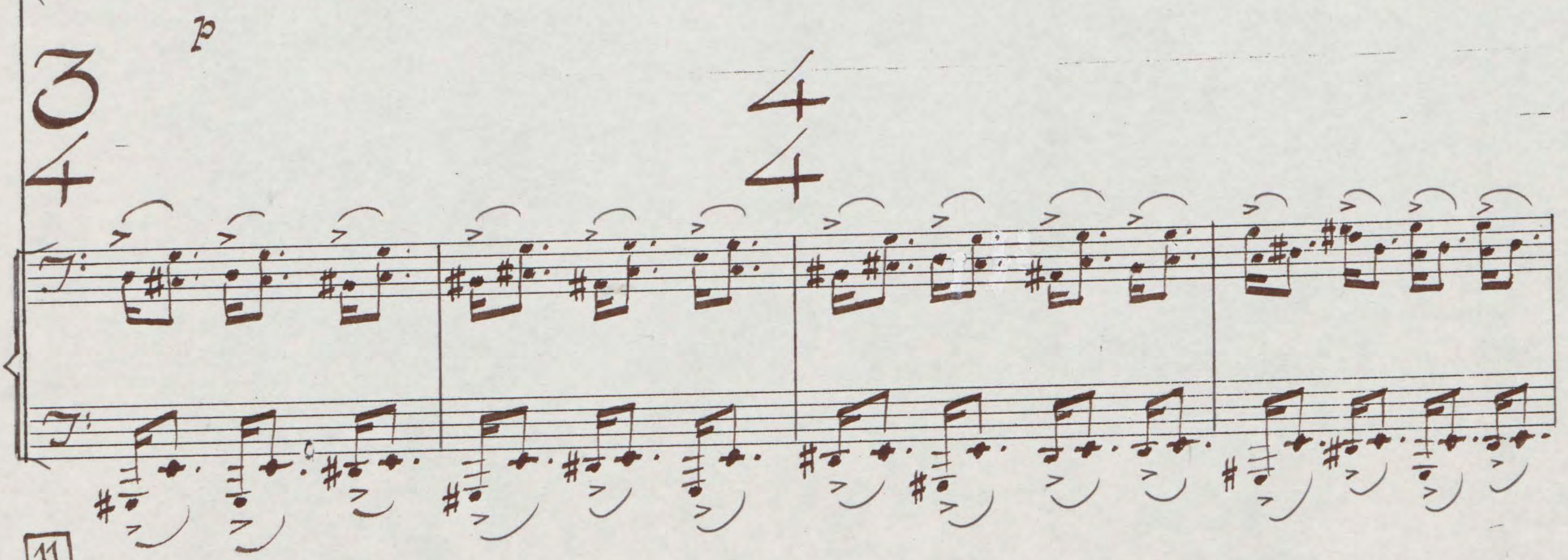

11

Tempo 1°

ran-te stap. *f* #. *pp* #. *pp* as sy

.Wie kan nog bly lê

3  
4

Tempo 1°

15

hart nie wil slaap. f  
O - ho —

sf p mf  
sf p mf  
sf p mf  
pizz mf  
sf p mf

p f p p  
secco f  
Ped

18

o- ho my hart, ek gaan saam met jou stap!

3  
4

3  
4

# 7 TUSSENSPEL

♩ = 84

*f*  
Sing my kwa-ba-riet

nat p.c. nat p.c. nat  
*p* *mf* *p* *mf* *p* *mf*  
*sf* *sf* *mf* *p* *mf*  
pizz  
*mf*

4  
4  
4  
4

4

61

sing al sou jy sterf sing so lank die modderkop meid om jou

5/4

4/4

5/4

4/4

*p*

Ped

kring tot dat Toesib ons wa-ter in sy wolkkalbasie

pizz *f* arco *v v v*

arco *f* arco *mp*

10

bring.

v vvv

pizz. p

molto vibr f

mp

mf

p

mf marc.

14

Ped.

Sing ————— tot die sil-wer-bos kopspeel oor die rooi woestynne land

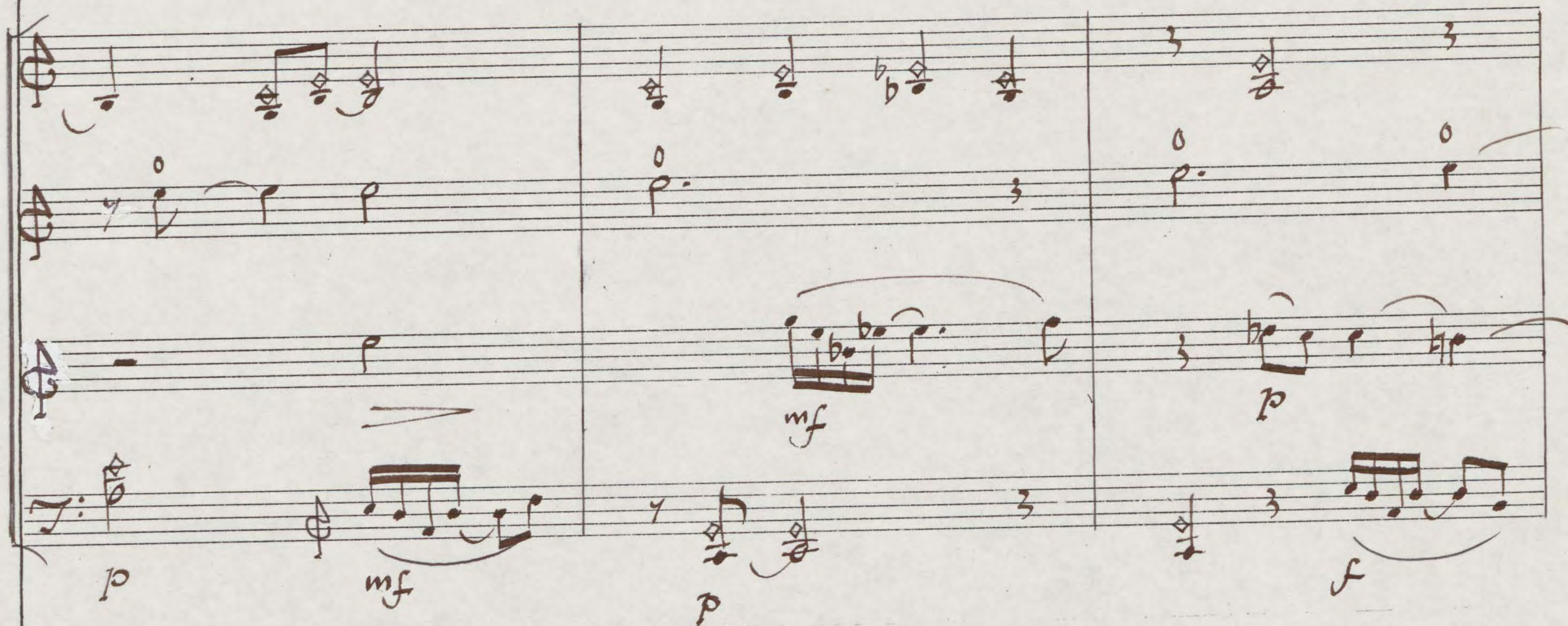
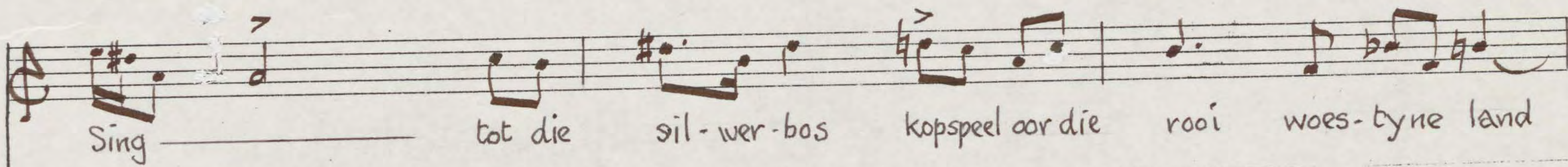

*p sub*  
tot vlak by ons hei - li - ge Toega toe:

4 3  
4 4

4 3  
4 4

*p sub*

bas toe! *mf* Tot Ka-ree-boom en wit-o-

4/4

mf

*v.* *mf* *mf* *mf* *pizz* *mf*

4/4

*mf*

*simile*

2  
4

7  
8

2  
4

7  
8

31

Dynamic markings: *p*, *f*, *p*

rook

Toe-sib se wit-kalbas ——— toe!

3  
4

4  
4

3  
4

4  
4

