

in Klein Saramade (Die nachgelikzte Munaov.)

Mattig.

gitarra

mf.

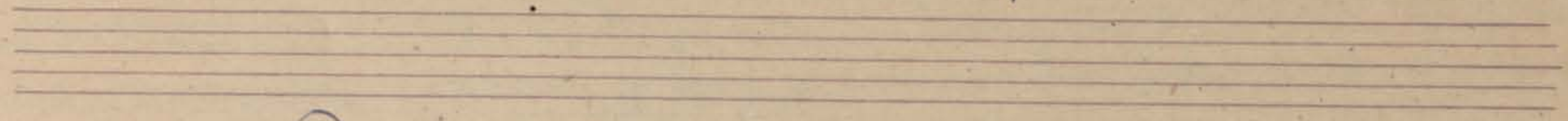

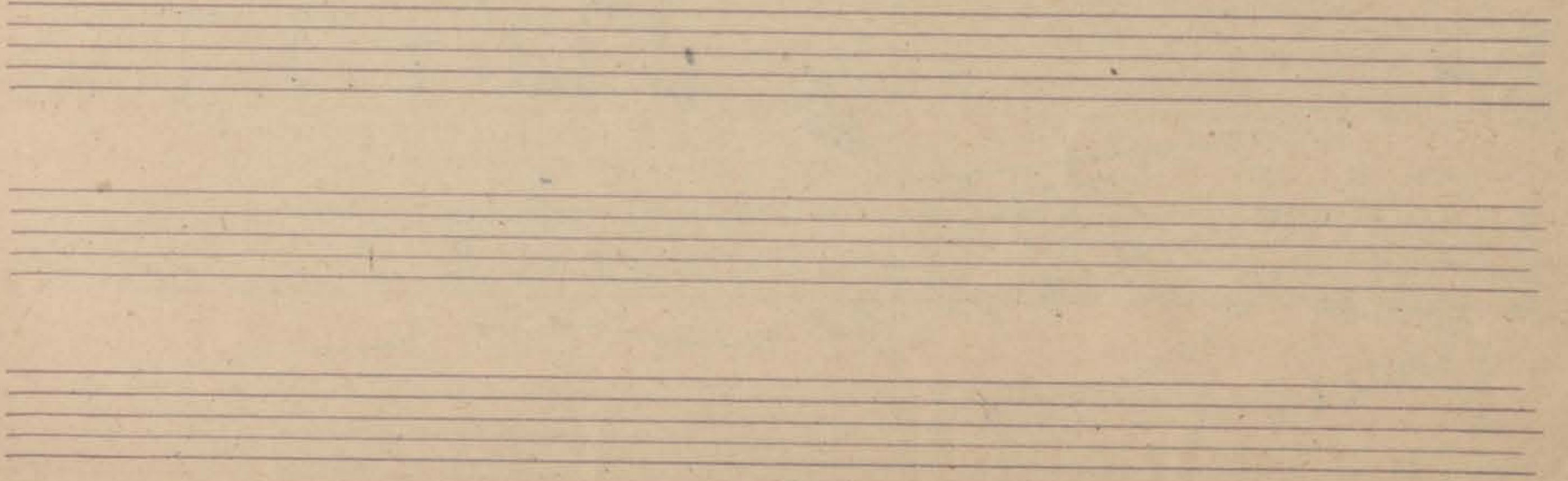

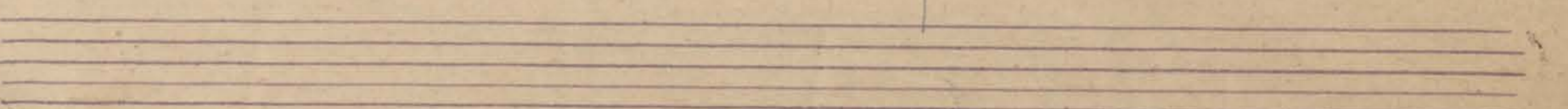
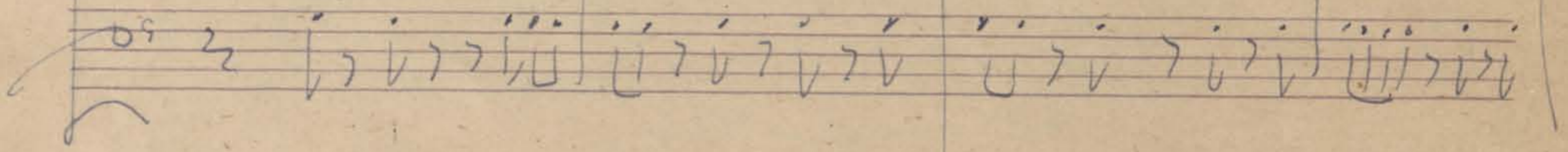
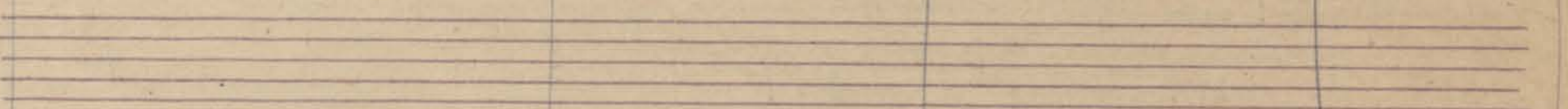
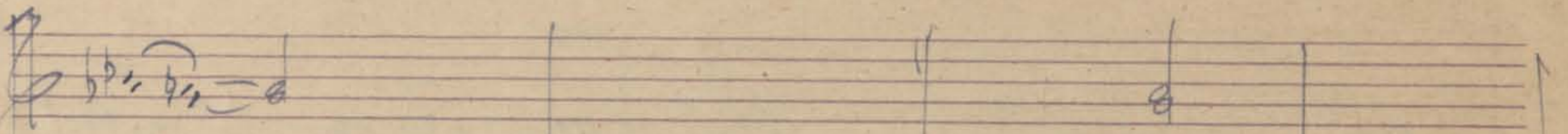
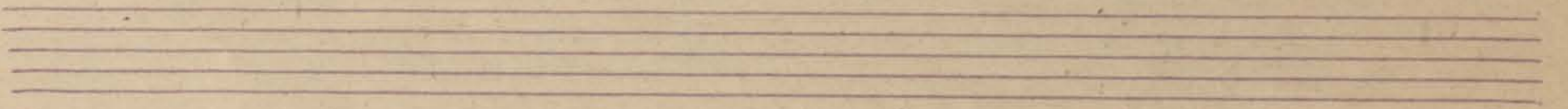
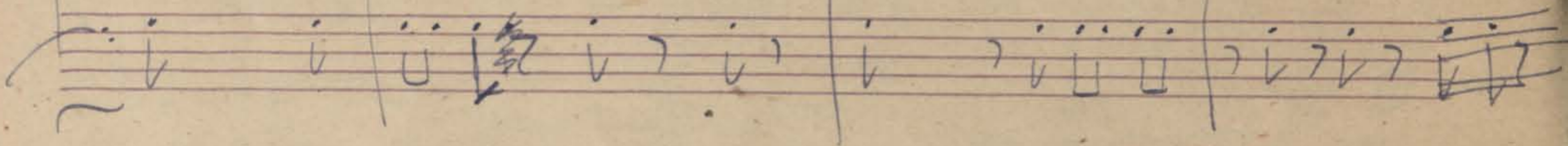
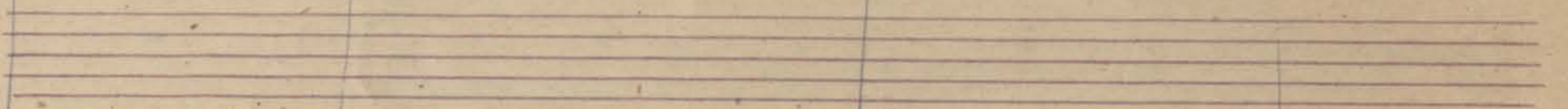
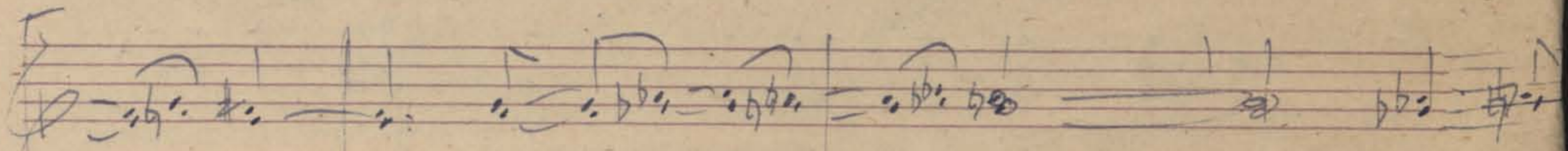
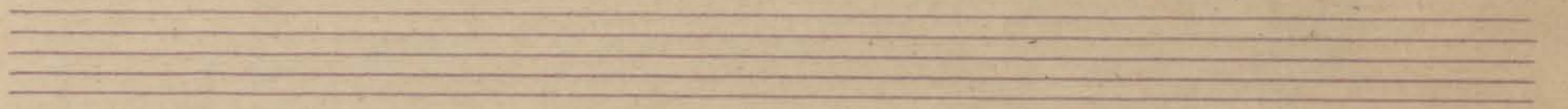
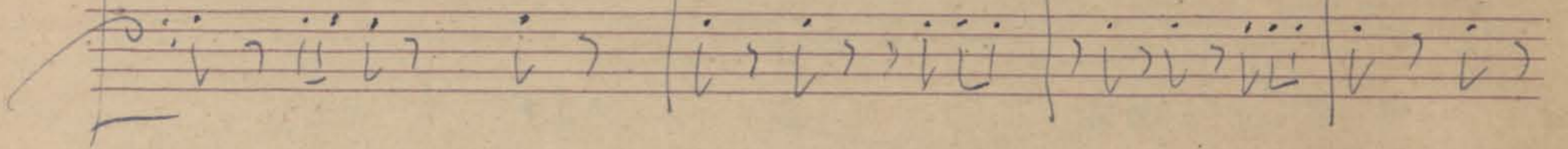
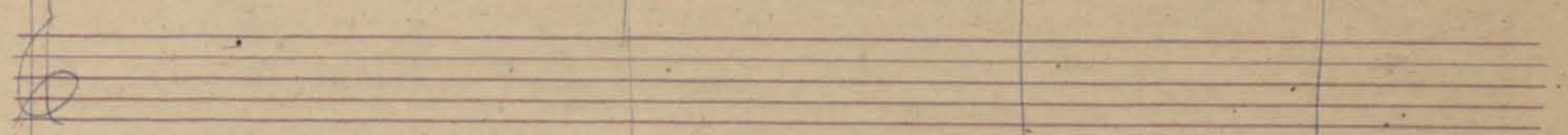
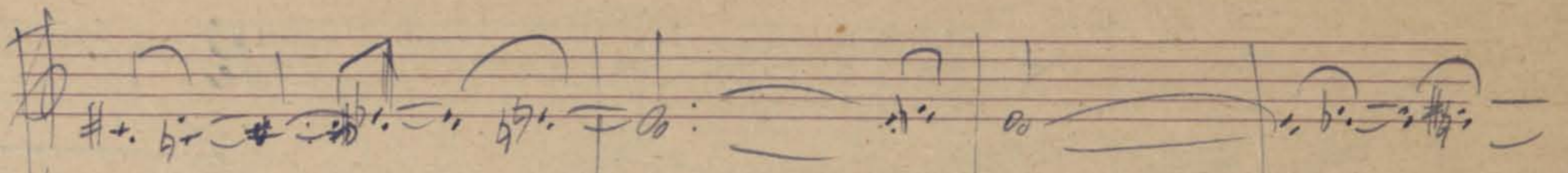

A set of three empty musical staves.

A set of three empty musical staves.

A set of three empty musical staves.

Two empty musical staves.

stady

der unüberwindlichen Grenze der Die letzte Grenze

in Dams Vorstellung.

Wahnsinnige Ekstase

Andante

Presto

in Sordulings Messgesang

Andantino.

(i = 66)

sws in polonaise flüstern.

$\sharp + \flat = + \flat = \flat + \flat = + \sharp = \flat : \flat \sharp = \flat + \sharp = + \sharp = \sharp = \sharp + \flat = \sharp = \sharp + \flat = \flat \sharp + \flat = \flat : + \flat$

$\flat : \flat : \flat + \sharp = \sharp = \flat = \sharp = + \sharp + \flat = \flat : \flat : \flat + \sharp = \sharp = \flat = \sharp = \sharp + \flat = \sharp = \sharp + \flat = \flat : + \flat$

$\sharp + \flat : \sharp = + \flat : \flat : \flat : \flat : \flat : \flat = \flat = \sharp = \flat = \sharp = + \sharp = \sharp + \flat = \flat : \flat : \flat$

$\flat : \sharp : \sharp = \flat : \flat : \flat : \flat = \flat : \flat : \flat$

Stadig met remod.

A series of empty musical staves, likely intended for further notation or as a placeholder for another part of the composition.

IN ROOM - OPEN BARING.

8m

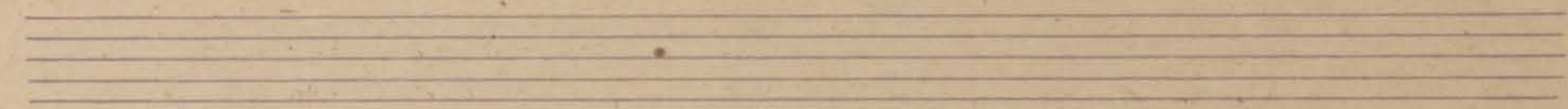

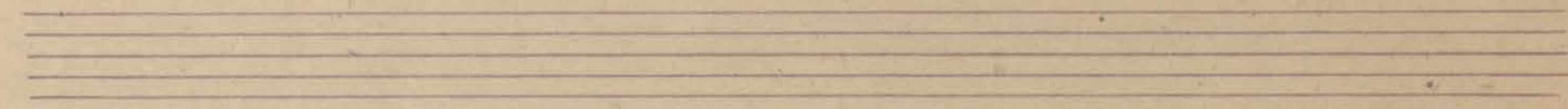

A large section of the page containing musical notation that has been almost entirely crossed out with a large, hand-drawn 'X'. The notation is illegible due to the heavy scribbles. There are some faint notes and markings visible through the lines of the 'X'.

1. A Portrait of a woman
 A Lover in Spain.