

"GAINSBOROUGH"

BY

ALBERT COATES

PIANO SCORE - ACT 3. SCENE 1.

GAINSBOROUGH (NUMBERED AS 11700R)

A. COATES

7807 COA

Alc. Telephone n

page 184

Bunnsheim 620

56 1/2

78007 CAO

CA46

POV2 KI-1.4a5

Rudersheim's ?
Hotel

520 A

Andante

$\text{♩} = 72$

~~Begin~~

Dear Goldsmith,
 Please begin the Bowdoin
 scene as above, on page
 520 A.

Partial view of the next page of the manuscript, showing the right edge of the paper and the beginning of musical staves with treble clefs.

Allegro in 2
♩. = 102

531

f

cres

(gliss. arca)

8

m 8v

532

Boudoir

g n am

523

8 please write it out

528

Freddo

539

Is yr Grace to sets up Gambro today

rall

Meno Mosso

rall

Tuck

540

Tempo Più Mosso

Red

Tutti (ritard)

(Ritard)

Come in

Footman

Any one person miss

rall

Meno Mosso

541

RH

Tutti

Forte

Tutti *trumpets*

Show Miss Gainsborough

Lento $\text{♩} = 48$

(Andante)

Gainsborough deserves to wait upon yr grace

9th 542

Freda

Show brought up grace yr boundaries

added bar

cres

RH

LH

Footman
Miss
Gainsborough yr grace

Jack (to Freda)
Put the dress down

543

Freda
Molly
Yes yr grace I fear that I
I will ring when I want you

3

5p

Come at an inconvenient time but I felt that I must thank you

Tempo

$\lambda = 72$

544

in *res. clef*

L.H.

for up get kindness to Johann + my

Molly

8 - self -

(~~Just kisses Molly~~) (Kisses Molly who responds impulsively)

Tub, tub,

D

8 I was very pleased to help you Tho' yr father

B

Molto

M.
D.

What means yr Grace think so

disappointed of my action

mf 546

M.
D.

He slanders me last night

mf

546

rall

~~mf~~ *a tempo*

mf

M

4 grace must be musta — ren

Trm

Noti 4+.
g

He tells ever — my

Allegro
Tempo I 1=72

R.H.

cres

sp

p

one

I went on ben ded knees to im plore

548

p sub

ff

Tutti
ff

him to alter my portrait back to what it was
 after my portrait back to what it was and he the great

D

ar rest would not deign ----- to

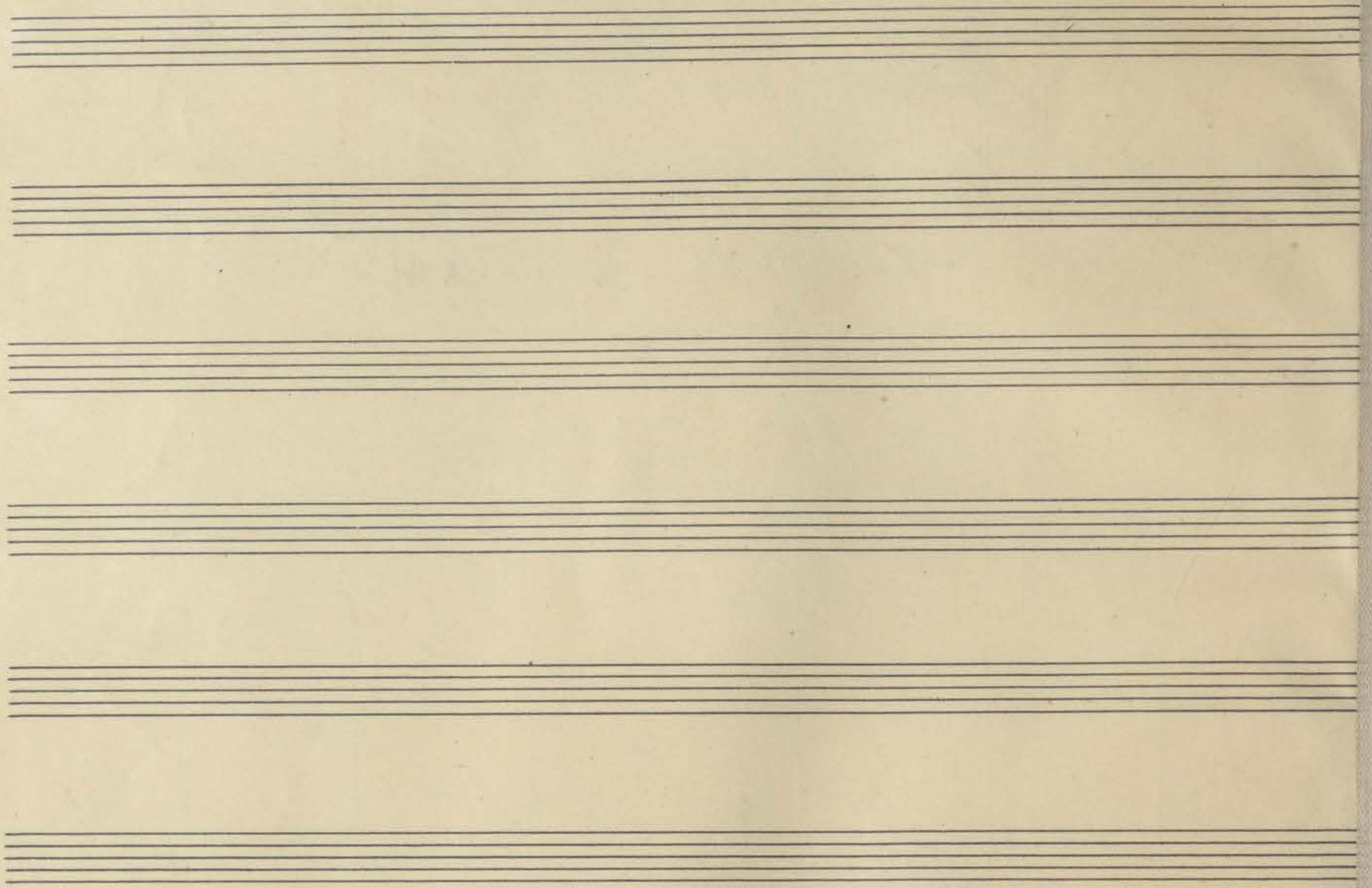

Tutti

2nd 40
4 grant my prayers
It's unbearable

Molto

In zwe he never said anything of the kind
kind

Poco Meno Mosso

550

Suddenly striking her

M. *It sounds like Miss Foyle*
James told me he caught her quizzing the spook portrait

What?

4 Andantino in 3

Exp

Exp

M. *He declines her intensely & then she's capable of a*
my this

The land that mix

Tuba

551

Tuba

A single empty musical staff.

A single empty musical staff.

A single empty musical staff.

A single empty musical staff.

A single empty musical staff.

A single empty musical staff.

A single empty musical staff.

A single empty musical staff.

Entrance Betty (unannounced)

right when the scandal started

Allegretto giocoso (♩ = 144)

552

M.
B.
D.

Betty kisses the Duck then suddenly recognizes Molly & bristles up

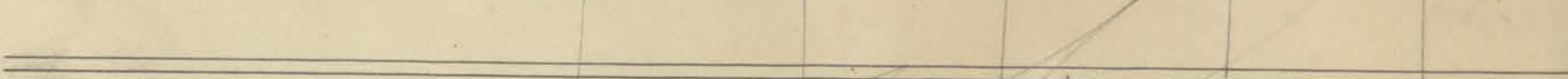
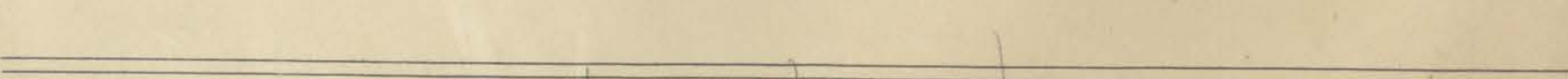
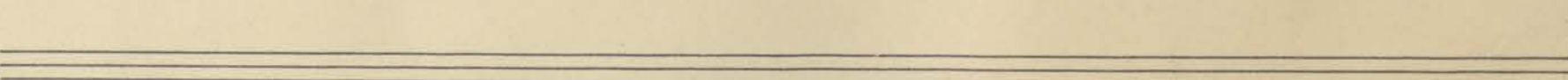
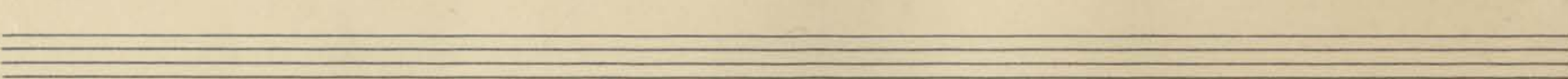
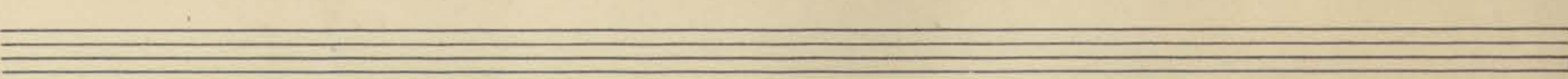
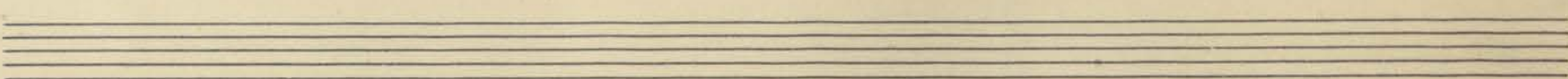
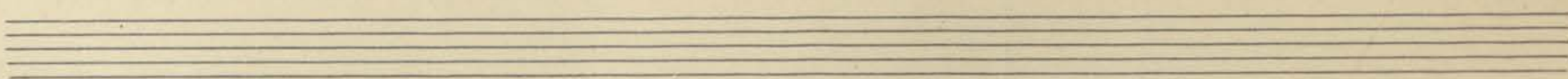
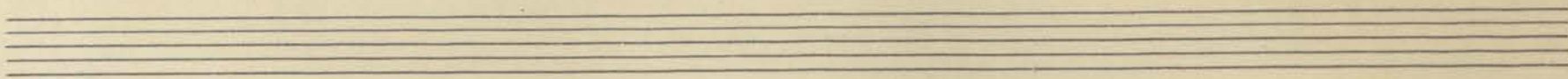
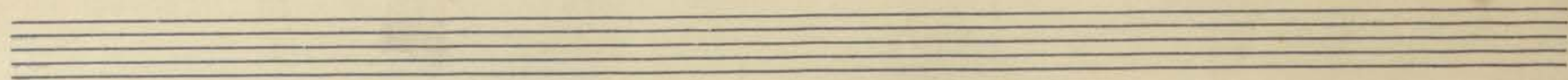
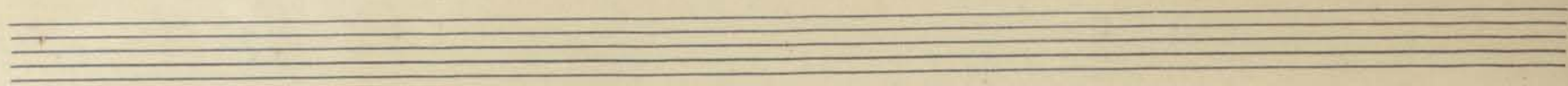

~~Betty~~

Betty

~~Why d'ye have Gains — tonight's daughter here after his vile slanders~~

Betty

Betty

Why d'ye have Gains — tonight's daughter here after his vile slanders

Duch

Betty

Molto meno mosso

553

Molly

My father is in slanders

Betty

Who else could it have been

Duch

Mollie's theme

554

Shta 2/2

3

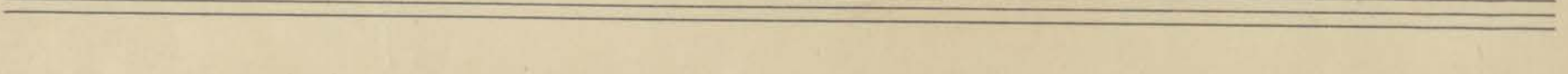
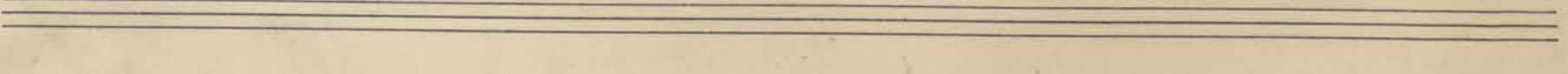
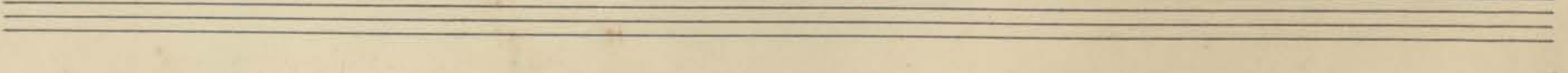
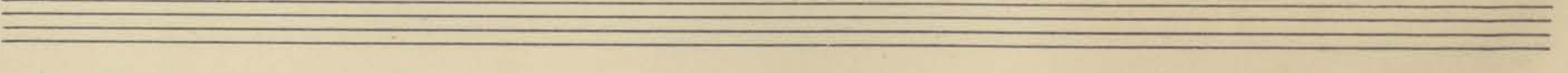
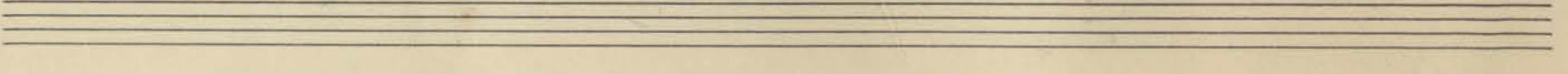
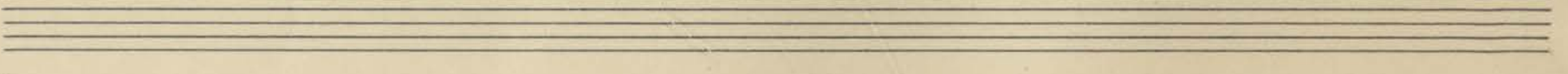
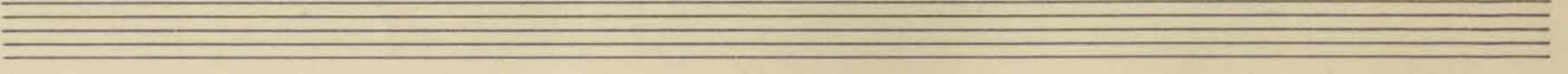
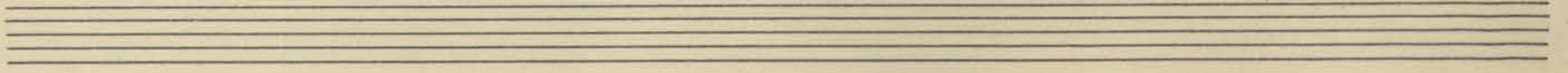

Trach

Betty

It might have been Miss Foye Bah! What difference does that make it only shows

Allegro
Tempo ♩ = 144

mf

555

f

Betty

Trach or Betty

him a. Croward, Betty; Putting up the mix to ut - ter slan - ders

556

Betty

M
 Its untrue untrue I know my father + you
 B
 he dare not say him-self
 D.

mf

9
4
4

Betty

self

7

mitrue

see App A.C.

8

3/4

Molly

dont

Betty

He

Pumpo

557

Betty

spoke the picture did he not? yet last night when the Prince wanted to

LH

in P.S. clef

M

B

see it he made no de mur but

4

558

B

3 2 3 2

4 4 4 4

egg him on to view it this morn — ing

M.

Molly

(desperately) % he did

N.B. Betty under Molly A.C.

rall

1927
 20. pp
 throat
 happy
 breath

Trio Rondo

(545)

She did the picture with be fully re stored when the Prince sees it

the picture with be fully re stored when the Prince sees it

Mengrosso (♩ = 90)

Rubens Child

559

L.H.

560

Moller

He

rall

Rubens Child

Told him three days to paint the face How can he do it in a single morning without a model

rall

R.H.

561

M
 2/4
 Knows yr Grace — 's face so well — that He could paint it from

B
 D
 4 Andante

M
 memory

B
 D
 cannot but believe that she is is

562

M
B
D

real speaking the truth
 the inventive mix had

speaking the truth
 the inventive mix had

563

M
B
D

fa

bet ter be case ful

ces

564

She could paint yr Grace easily from
quite easily from *

me marry
who called you Queen of Spades

I cannot but be

565

Tris Boudou

E

(549)

3 4 b.

The

3 4 b.

that name alone is proof of his vile slan ders

3 4 b.

lieve that she's ~~she's~~ ~~speaking~~ ~~the~~ truth ~~re~~ ~~fy~~ truth you're

3 4 b.

566

2 4 b+

pic ure will be all night Dr breaks my heart to

2 4 b+

insolent 4 man Who

2 4 b+

much too hard on the 4 child Bet - by you're too

Vrio Bondou's

M. *com - tem plate that you grace can so mis*

B. *called you that vile name the Queen of Spades*

T. *hard on the girl She's really speak in the*

567

M. *- was - der stand the picture'll be all*

B. *that name alone is proof of his vile*

T. *triumph*

567

Trio Bonami

M
right My father never slanders yr

B
slanders The Queen of Spades that name a

T
Betty you too hard on the girl I can not but be -

568

M.
Grace believe me the pic - tured be all right

B
lone - - is proof of his vile ire his ire

T
lieve that she is spava - ing The truth my child - - -

8

569

Two Boudoir

the
by
Truans
them

A large section of the page consisting of five empty musical staves, crossed out with a large diagonal line from the top-left to the bottom-right.

Vino Bondoi

Grace

— love — we

Curseys to Duch + runs off sobbing —

~~may want~~

90

03 #

2

3

4

dim

Betty + Duch

Betty

remain rather embarrassed

What are you going to do?

extra pages next AC

dim

rall

dim

mess

Remain here I suppose

tranquillo

Vivo != 144

(p)

R.H.

L.H.

And leave him to show you blackened picture

fp

L.H.

Bells

& explain v r so as to confer his stan ders

Tuba

5/2

f Cres

Bells

Come in

Tuba

(Thoughtfuls)

I count credit gainstums with spreading these scandals about me

Tempo (♩=144)
~~Pia~~

over A.C.

Meno Mosso (♩=96)

I count credit gainstums with spreading these scandals about me

Vivo

Im not

Poco Menu Mosso
♩ = 78

V7

5-4

you're infatuated with the fellow

in not

accel
cres
pump

the great Jainsboro
cannot perform miracles

the great Jainsboro
cannot perform miracles

Beth

de
cres

pp subito

575

B

unrepaht a picture ma Compof hrs

T

If I went ear — ly

mf

B

Bah He wld

I cld perhaps prevent him from showing dr

T

cres

576

espr

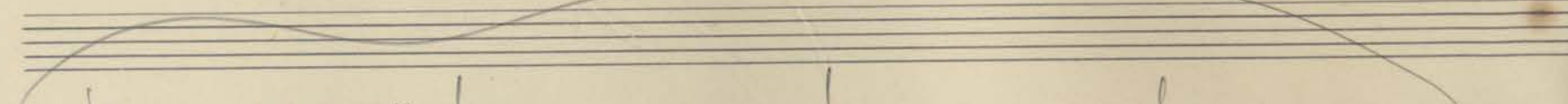
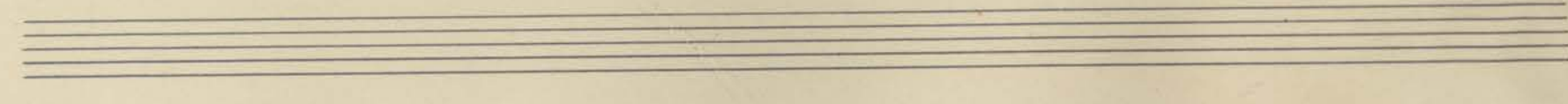
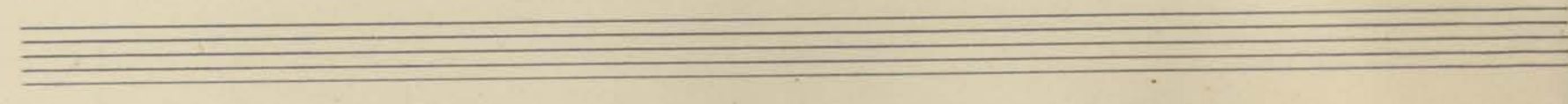
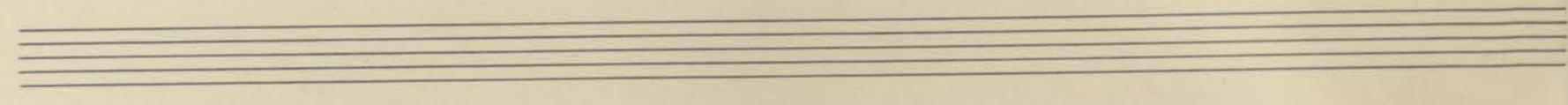
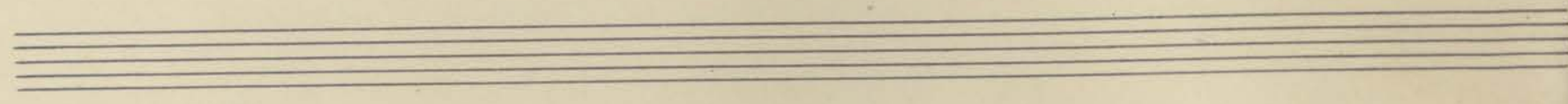
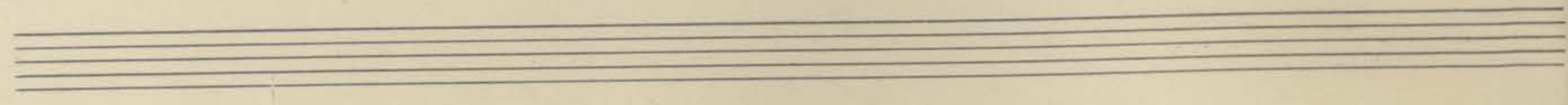
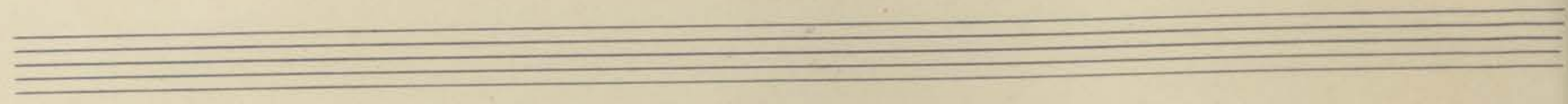
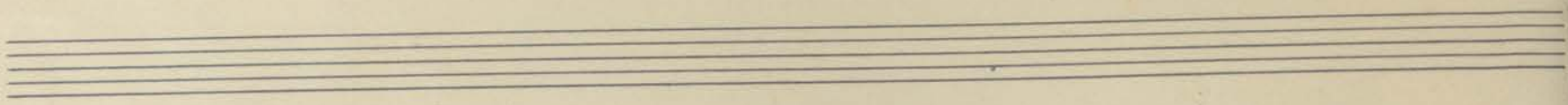

A single staff of music containing handwritten notation. It features four measures separated by vertical bar lines. The first measure begins with a treble clef and a common time signature (C). The notes are: a quarter note G4, a quarter note A4, a quarter note B4, and a quarter note C5. The second measure contains a quarter note D5, a quarter note E5, and a quarter note F5. The third measure contains a quarter note G5, a quarter note A5, and a quarter note B5. The fourth measure contains a quarter note C6, a quarter note B5, and a quarter note A5. There are some additional markings below the staff, including a 'v.' and some symbols.

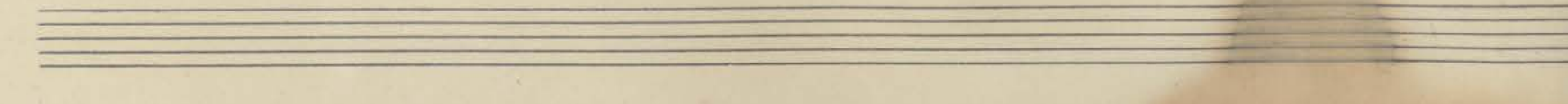
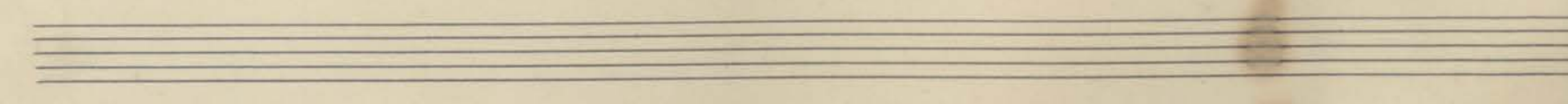
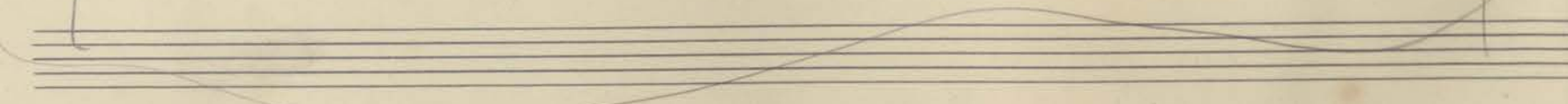
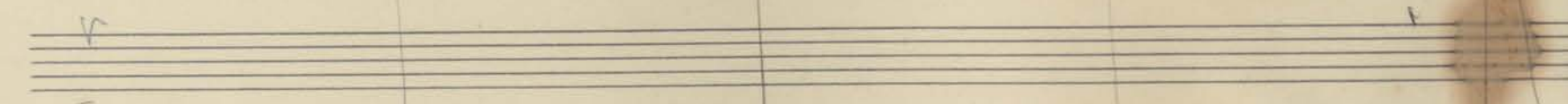

Betty

show whether you wanted or not

Torch

Vivo

Betty

Vivace

Betty become furiously angry

Torch

Lento

He is a gentleman

Andantino furioso

$\text{♩} = 90$

578

Beth

If you be I love that
It's no use

Beth

are — queens with you I'll save you to you

in'

Betty

3
4
maia you mad crea ture

d. = d. (d. = 96)

3 579

Betty

rising up re pu ta tion

5

Betty

for an un pe ————— mi tent

Betty

ly ————— me faint ————— dan

581

582

Betty A

Bah

yourself

Betty unable to control herself

any longer flings out of the room

3 } bangs the door

4 }

poco accelerando

584

3 } d. = 60

4 }

Tuckers full of
indecisions

Two sets of empty musical staves at the top of the page, each consisting of a grand staff (treble and bass clefs).

Two sets of empty musical staves in the middle section of the page, each consisting of a grand staff.

Trach

(rings) (Entre Fueda) to Fueda *Piu mosso* $\overbrace{\quad\quad\quad}^3$

Get the costume I wore when I

587 *Sostenuto*

Lento in 3 *Piu Mosso*

Trach

See above $\overbrace{\quad\quad\quad}^3$

Sat to Master Gimbors, Beguine

Freda brings costume in

on

Andante

$\downarrow = 72$

588

Alto
Violoncello
870 Rudolph

Two empty musical staves, one for the treble clef and one for the bass clef, positioned between the first and second systems of the score.

Lento
♩ = 56

Should I go

Prologue

Should I go? dare I go? when two only last night I struck that

589

posthorn accompaniment

give - consider to his pride
his skill I then decried to the Prince

v.d.v

590

and to them all Oh what shall me befall If I

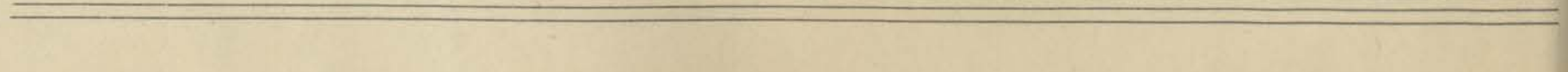
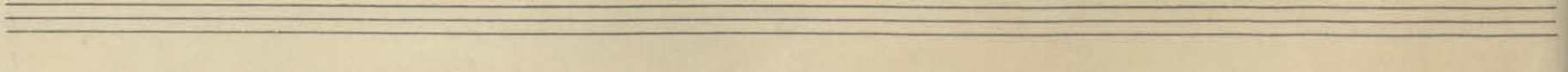
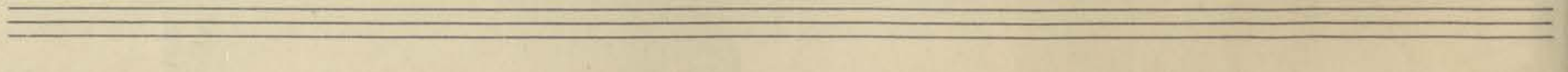
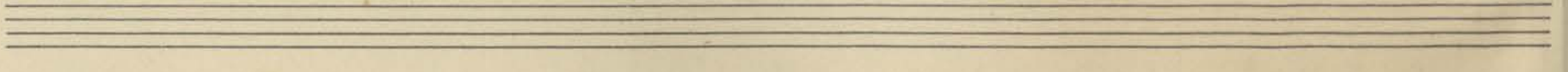
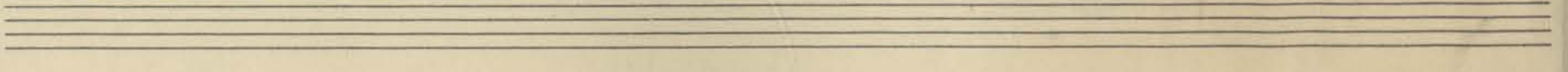
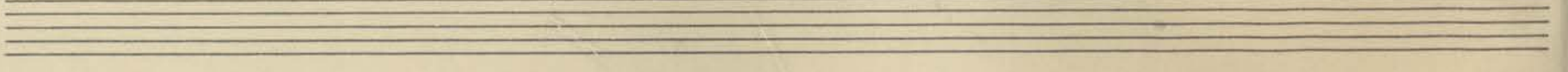
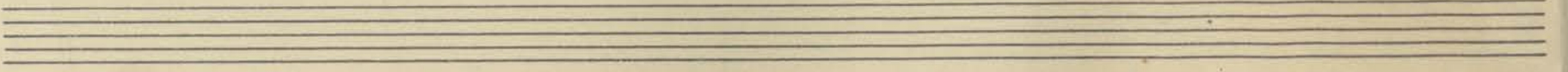
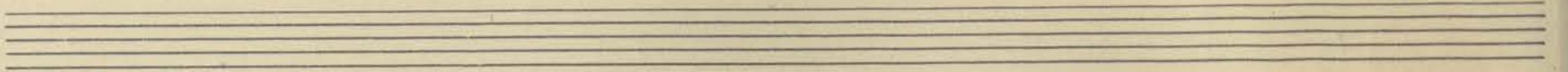

Truach

591 Tempo I (♩ = 56)

Oh - - - - me What can I do to try call

pp *espr*

back those ^{main} words He thinks I scorn his work

cres *pp* *cres* *accel* *rall*

592

If he but knew I thrill with pride at every fervent

post fin *cres* *sempre cres*

Shld 2go

v.d.v.

f
 stave he sets on can - ras

animato

Molto tranquillo (p)
 Har - mo - ny di -

rall
pp 593

- vine flows from his brush

rall

Andante tranquillo

Should I go ~~in~~

(571)

7

Land scape Sky + earth u

594

pp

7

...me to form its Beam - ly Think of the

pp

pp

7

rees
rees
Mans noblest works. his

(♩ = 78)

595

7

great cathedrales piles with Natures woodland fanes can

Insertion Bild 290

T.

rall
not compare
4i ——— *antr*

rall
Poco Meno Mosso
(♩ = 48)
596
3

T.

roofs that glow with emerald

Insertion Shld 290

574

Tutti

(♩ = 78)

Tutti

ohne aus W.M

Handwritten musical score for the first system, featuring a vocal line and piano accompaniment. The tempo is marked *Molto tranquillo* and *rall*. The lyrics include "Häimoinny di".

Handwritten musical score for the second system, featuring a vocal line and piano accompaniment. The tempo is marked *Allegro in mezzo* and *Andante*. The lyrics include "vine flows from his brush - How can I ease his".

Handwritten musical score for the third system, featuring a vocal line and piano accompaniment. The lyrics include "Smart for well I know my angry words pierced to his".

words pierced to his heart - - -

Meno Mosso
piano mosso cres sempre

600

accell

cres rall

f Deciso (♩ = 84)

601

go - - - shall go - - - what

64 84

Shld 290

F

577

So the curb my pride no mat - ter

sostenuto *a tempo*

604

what poig - nant dis - grace

sostenuto *a tempo*

605

the Prince & all give I will

rall *f* *sostenuto*

Treble clef, B-flat key signature, notes on the first, second, and third lines of the staff.

face by his side (♩ = 90)

Tempo Più Mosso

acc. rit.

6 st

606

RH

LH

gliss ad lib

rit

(curtain)

Stringendo

accel. Cres

Shelwood
 17th July 1937
 after long pause
 weather very good
 we can do
 train