

To Vera

from A.C.

Evening

Words M - Arnold

Music A.C.

5th Oct 1934,

in an afternoon
beautiful weather.

r. d.
Heru pps

Lento

Evening

11

The evening comes the fields are still

the tinkle of the thirsty mill, um—

heard all day as cinders again

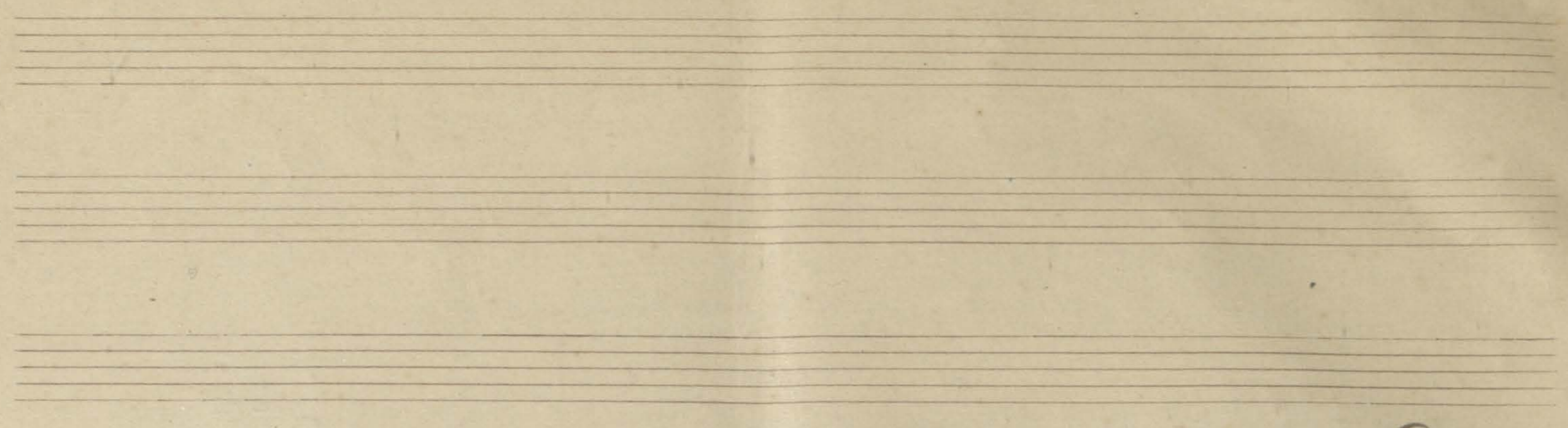

Staff 1 (top):
Measure 1: A series of vertical lines.
Measure 2: A series of slanted lines.
Measure 3: A series of vertical lines.
Measure 4: A series of vertical lines.
Measure 5: A series of vertical lines.
Measure 6: A series of vertical lines.
Measure 7: A series of vertical lines.
Measure 8: A series of vertical lines.
Measure 9: A series of vertical lines.
Measure 10: A series of vertical lines.

Staff 2 (bottom):
Measure 1: A series of vertical lines.
Measure 2: A series of vertical lines.
Measure 3: A series of vertical lines.
Measure 4: A series of vertical lines.
Measure 5: A series of vertical lines.
Measure 6: A series of vertical lines.
Measure 7: A series of vertical lines.
Measure 8: A series of vertical lines.
Measure 9: A series of vertical lines.
Measure 10: A series of vertical lines.

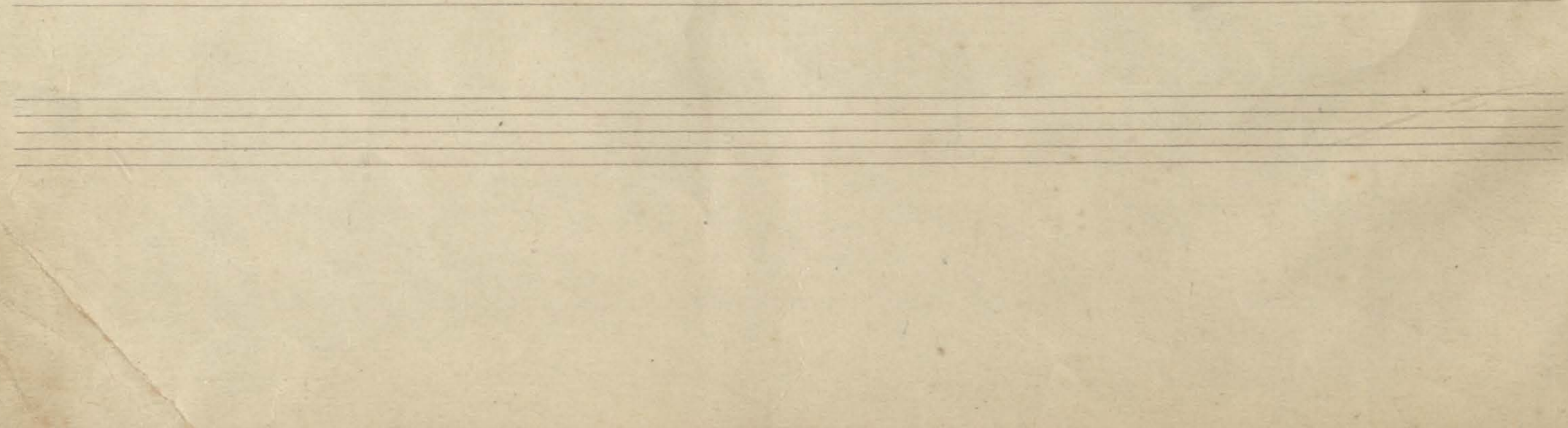
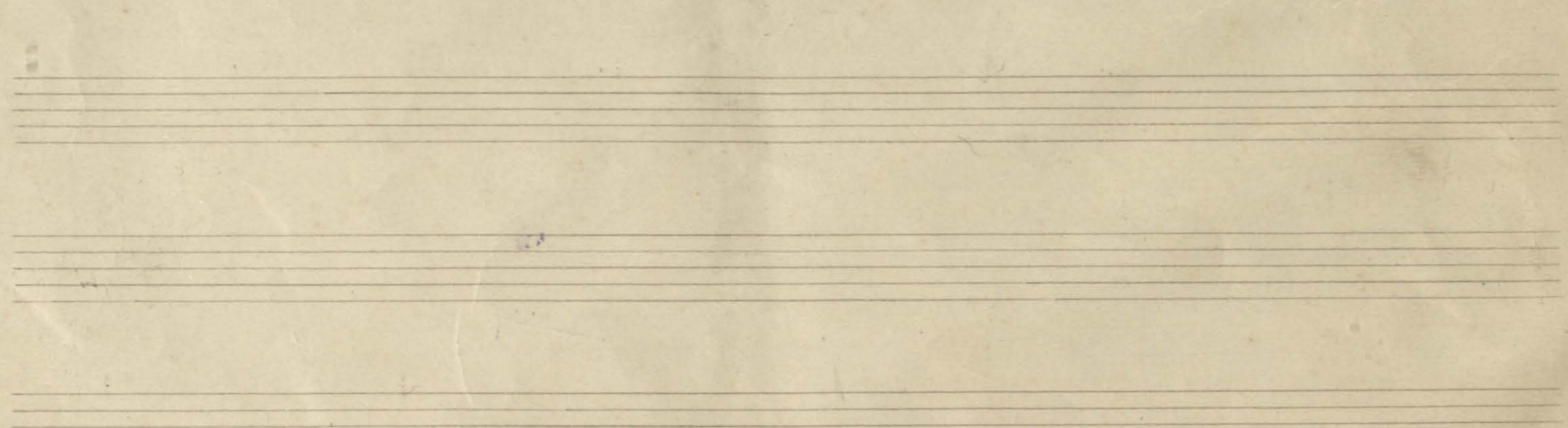
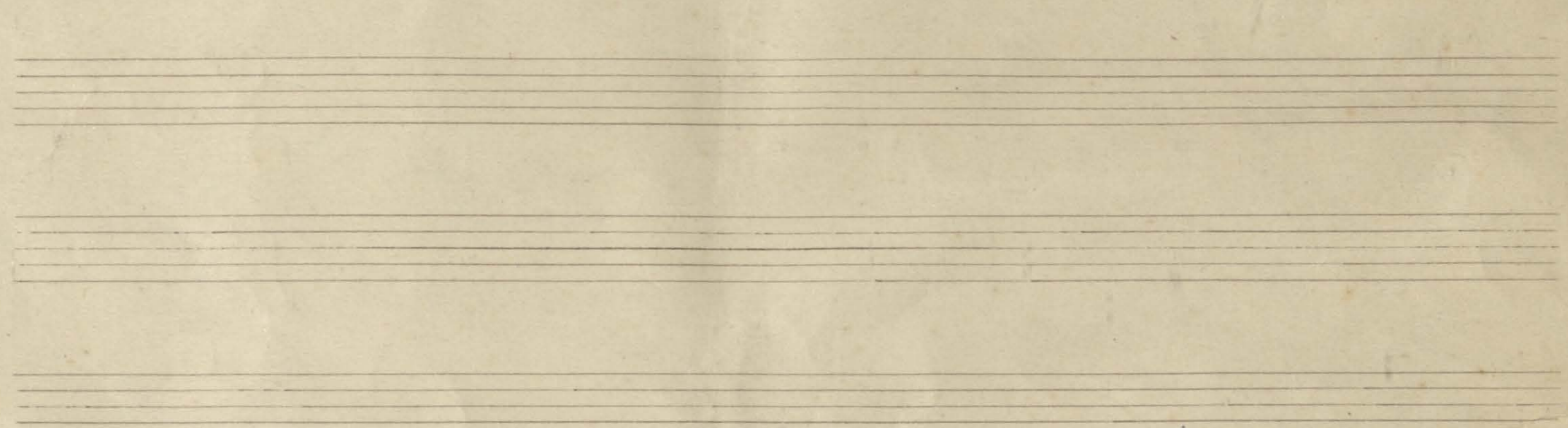

Evemy

2

deser — is the half mown

2nd
Volta
see
page
6.

plain
Silent the swaths
The ring, warn the

mowers cry the dogs alarms
Still housed with

rit

Tremolo

p

white pale dog roses in the hedge

meno mosso

pp. (Crescendo)

from the mint plant in the sedge In puffs of

Li-i

Li-i

balm at this night air blows the

Li-i (Crescendo)

Li-i

Evening

And.
 perfume which the day fore goes

And. molto mosso *Andando* *rit.*
molto espr.

mf *ff* *ten*

on the four ho-ri-zon far see

Tempo

espr.

put pulses with the first born star

mf *espr.* *espr.*

Evening

6

3/4 the liquid sky above the hill

2/4 *dim* *pp.* *Tra Capo*

2nd Volta - *pp.* The evening comes the fields are still

rall *Meno Mosso* *pp.*

pp.

To an isle in the waters -

The notation is as follows:

| Measure | Melody | Bass |
|---------|-------------------|-------------------|
| 1 | Quarter note, G4 | Quarter note, F3 |
| 2 | Quarter note, A4 | Quarter note, G3 |
| 3 | Quarter note, B4 | Quarter note, A3 |
| 4 | Quarter note, C5 | Quarter note, B3 |
| 5 | Quarter note, D5 | Quarter note, C4 |
| 6 | Quarter note, E5 | Quarter note, D4 |
| 7 | Quarter note, F5 | Quarter note, E4 |
| 8 | Quarter note, G5 | Quarter note, F4 |
| 9 | Quarter note, A5 | Quarter note, G4 |
| 10 | Quarter note, B5 | Quarter note, A4 |
| 11 | Quarter note, C6 | Quarter note, B4 |
| 12 | Quarter note, D6 | Quarter note, C5 |
| 13 | Quarter note, E6 | Quarter note, D5 |
| 14 | Quarter note, F6 | Quarter note, E5 |
| 15 | Quarter note, G6 | Quarter note, F5 |
| 16 | Quarter note, A6 | Quarter note, G5 |
| 17 | Quarter note, B6 | Quarter note, A5 |
| 18 | Quarter note, C7 | Quarter note, B5 |
| 19 | Quarter note, D7 | Quarter note, C6 |
| 20 | Quarter note, E7 | Quarter note, D6 |
| 21 | Quarter note, F7 | Quarter note, E6 |
| 22 | Quarter note, G7 | Quarter note, F6 |
| 23 | Quarter note, A7 | Quarter note, G6 |
| 24 | Quarter note, B7 | Quarter note, A6 |
| 25 | Quarter note, C8 | Quarter note, B6 |
| 26 | Quarter note, D8 | Quarter note, C7 |
| 27 | Quarter note, E8 | Quarter note, D7 |
| 28 | Quarter note, F8 | Quarter note, E7 |
| 29 | Quarter note, G8 | Quarter note, F7 |
| 30 | Quarter note, A8 | Quarter note, G7 |
| 31 | Quarter note, B8 | Quarter note, A7 |
| 32 | Quarter note, C9 | Quarter note, B7 |
| 33 | Quarter note, D9 | Quarter note, C8 |
| 34 | Quarter note, E9 | Quarter note, D8 |
| 35 | Quarter note, F9 | Quarter note, E8 |
| 36 | Quarter note, G9 | Quarter note, F8 |
| 37 | Quarter note, A9 | Quarter note, G8 |
| 38 | Quarter note, B9 | Quarter note, A8 |
| 39 | Quarter note, C10 | Quarter note, B8 |
| 40 | Quarter note, D10 | Quarter note, C9 |
| 41 | Quarter note, E10 | Quarter note, D9 |
| 42 | Quarter note, F10 | Quarter note, E9 |
| 43 | Quarter note, G10 | Quarter note, F9 |
| 44 | Quarter note, A10 | Quarter note, G9 |
| 45 | Quarter note, B10 | Quarter note, A9 |
| 46 | Quarter note, C11 | Quarter note, B9 |
| 47 | Quarter note, D11 | Quarter note, C10 |
| 48 | Quarter note, E11 | Quarter note, D10 |
| 49 | Quarter note, F11 | Quarter note, E10 |
| 50 | Quarter note, G11 | Quarter note, F10 |
| 51 | Quarter note, A11 | Quarter note, G10 |
| 52 | Quarter note, B11 | Quarter note, A10 |
| 53 | Quarter note, C12 | Quarter note, B10 |
| 54 | Quarter note, D12 | Quarter note, C11 |
| 55 | Quarter note, E12 | Quarter note, D11 |
| 56 | Quarter note, F12 | Quarter note, E11 |
| 57 | Quarter note, G12 | Quarter note, F11 |
| 58 | Quarter note, A12 | Quarter note, G11 |
| 59 | Quarter note, B12 | Quarter note, A11 |
| 60 | Quarter note, C13 | Quarter note, B11 |

v. d.
Heru p/p

