

Old fashioned
Waltz
No. 218
1928

St. C.

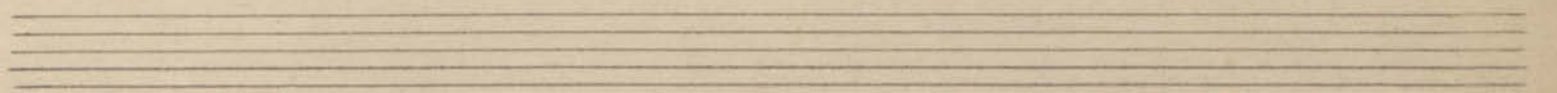
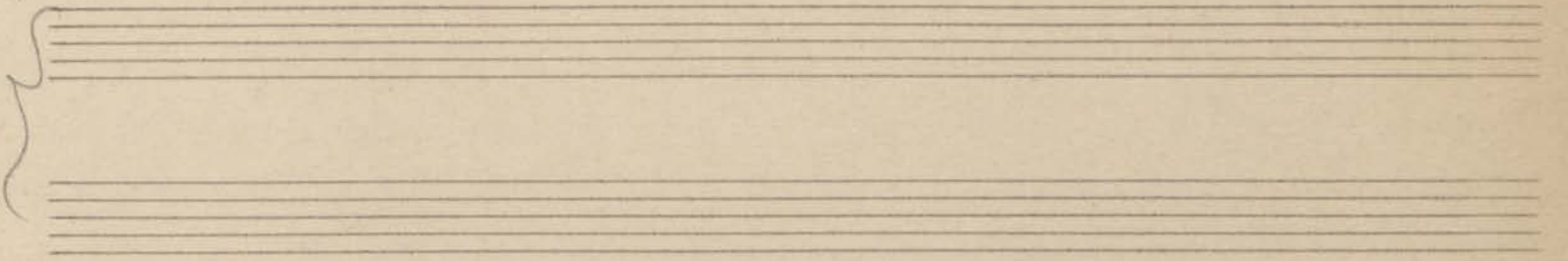
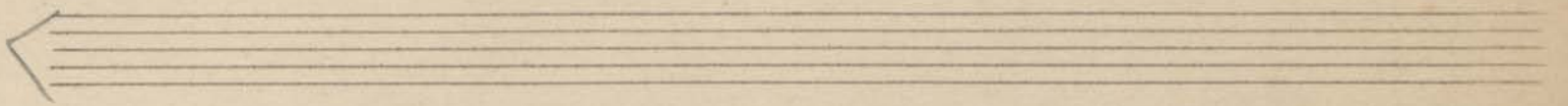

A complex musical score consisting of multiple staves. The score includes various musical notations such as notes, rests, and accidentals. There are several measures of music, with some notes being beamed together. The handwriting is somewhat messy, suggesting a working draft or a sketch. The score is written on aged, yellowed paper.

Old fashioned Walse

(1)

Memory of G.S.

POVZ XI-4-2

Andantino

V 4

V 5

PDV4 K1-4-2

- Large curly braces on the left side group the staves into pairs.
- Small handwritten notes like "8v" and "8va" are placed above certain staves.
- Some notes are circled in pencil, particularly in the lower systems.
- There are some scribbles and a large 'X' mark in the bottom left area.
- The paper shows signs of age, including yellowing and some foxing.

V8

PON4 KI-4-2

8

8v

p

p

mayor

p

Y9

V10

- 8v**: A marking at the top left of the first system.
- B, C**: A marking on the right side of the second system.
- Finale** and **VIVA**: A large section of the score is circled and labeled with these words.
- HN**: A marking in the lower right area of the score.
- poco rall**: A marking at the bottom right, indicating a tempo change.

VIII

Key markings and annotations include:

- 1^{ma} volta** and **2^{da} volta** markings, indicating first and second endings.
- poco rall** (poco rallentando) marking.
- rit.** (ritardando) markings.
- fillio** markings, possibly indicating filler or specific rhythmic patterns.
- 8** and **7** markings, possibly indicating fingerings or specific rhythmic values.
- +** and **-** signs, possibly indicating breath marks or phrasing.
- b** (flat) and **#** (sharp) accidentals.
- o** (open circle) and **o** (closed circle) markings.
- x** markings, possibly indicating specific notes or rests.

The score is written on aged, yellowed paper and is enclosed in a large hand-drawn bracket on the right side.

mp secco

cres

f

Y (13)

between
rather dull weather met
Rothchild (in isolation) with some other
just coming with some other
friends due to turn of the train
12' coats
16th June 1928
Chama + San Francisco
S.F. concert

Fugue

PDV4 KL4.2

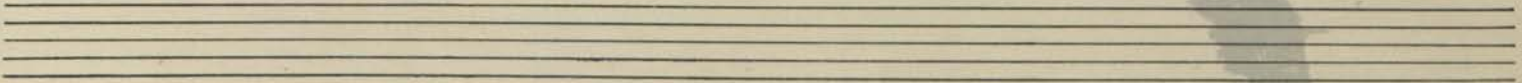
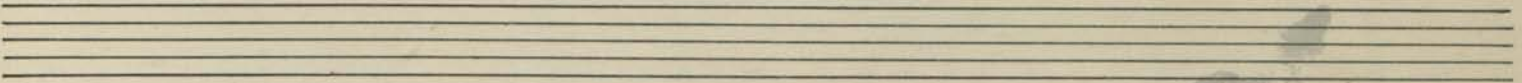
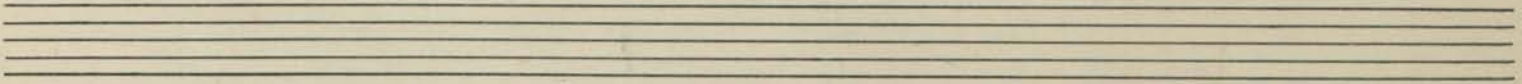
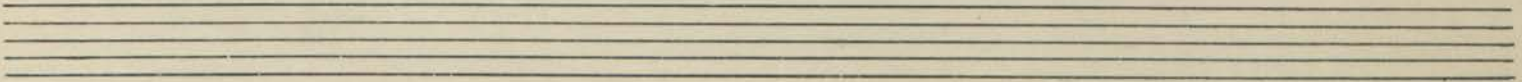
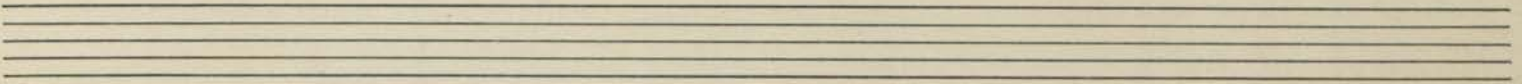
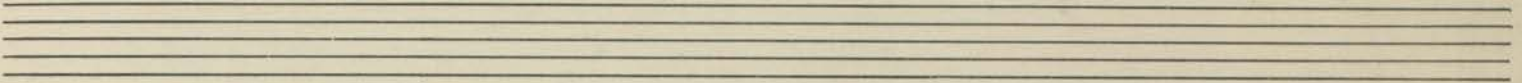

Valse

Valse 2

A

B

A set of empty five-line musical staves at the bottom of the page.

part of Prof A

Copied

STUD A

Five empty musical staves, each consisting of five horizontal lines, arranged vertically. These staves are completely blank and contain no musical notation.

8

